Part One

MARION WEEKLY STAR.

Pages 1-8

VOL. XXVI. NO. 11. MARION, OHIO, SATURDAY, JULY 30, 1910. PRICE FIVE CENTS.

HARDING AND TREADWAY ARE CHOSEN FOR STANDARD-BEARERS BY REPUBLICANS OF OHIO

MARIONITE NOMINATED

Carries Off the Gubernatorial Plum on Third Ballot.

LEADS FROM THE START OF RACE

Harding and Brown Only Are Nominated.

GARFIELD'S NAME NOT PRESENTED

Neither Is Thompson Placed in Nomination.

Longworth Is Sprung as a Dark Horse in Vain—Harding Receives 485 Votes on the First Ballot, Gains Twelve on the Second, and When Hamilton Swings Ninety-One to Harding on the Third, the Fight Is Over, Harding Receiving 716 Votes—Garfield Receives a Small Vote on First and Second Ballots—Scattering Votes Cast Also for Thompson and Foraker. Treadway Named for Lieutenant Governor by Acclamation.

Convention Hall, Columbus, O., July 27.—Warren G. Harding, once lieutenant governor, editor and publisher of Marion county, was nominated for governor of Ohio, today. His nomination was clinched when George B. Cox voted his ninety-one delegates solidly for him.

Pandemonium reigned in the big convention hall when Cox swung his Cincinnati bunch to Harding.

The ninety-six Cuyahoga delegates stuck to Nicholas Longworth. Garfield weakened early in the game. On the third ballot he received a mere five votes. He even refused to allow his name to be presented as a candidate for governor.

The first important war of the convention was the adoption of the regular platform. It went through with practicaly no protest from the minority. President Taft and his administration are endorsed in no uncertain terms.

The big fight for governor over with but a whisper from the Garfield supporters and not even that from Secretary of State Carmi Thompson, who early withdrew, the delegates began voting for the less important candidates.

Francis W. Treadway, of Cleveland, present lieutenant governor, was renominated for the office by acclamation.

Granville W. Mooney, speaker of the house, beat John L. Sullivan in a close fight for the secretary of state nomination. Judges W. B. Crew and Augustus M. Summers were renominated for the supreme bench.

Renick W. Dunlap beat out his opponents for dairy and food commissioner by a slight majority.

John S. McNutt was nominated for clerk of the supreme court by acclamation. Attorney General Denman was also renominated by acclamation.

John W. Zeller has no opposition for state school commissioner.

Rudolph Archer, of Belmont county, won the state treasureship in a close contest with Richard Gilson, of Jefferson county.

George H Watkins was named for member of board of public works, on second ballot.

Dramatic Incident.

Columbus, O., July 27.—While the other Ohio bosses were combining to defeat Judge O. B. Brown, Cox candidate for governor, Cox threw his support to Warren G. Harding, of Marion, on the third ballot and brought about his nomination. It was a dramatic scene in the convention, when Cox arose and declared "Hamilton county casts ninety-one votes for Warren G. Harding."

It was a full minute before the delegates realized what happened, and then the Harding men went wild with enthusiasm.

This happened on the third ballot, after Harding had led on both previous ballots.

Maurice Matschke cast the full Cuyahoga county vote on this ballot and Walter Brown threw his Lucas county votes to Longworth, in order to prevent the nomination of Harding.

Things looked rosy for Longworth. He had received eighty-nine votes on the first ballot, 164 on the second and a big vote was being cast for him all over the state when Cox cast his vote and broke the bubble.

The feeling between Cuyahoga delegation and Cox's men was bitter. Every time Matschke announced the vote of Cuyahoga county, he was hissed by Cox's men "Why didn't you keep your agreement?" they asked.

Called to Order.

Convention Hall, Columbus, O., July 27.—The convention was called to order at 9:55 o'clock by Temporary Chairman Longworth.

The convention opened with prayer by Rev. T. I. Reese, of Trinity Episcopal church, Columbus.

The credentials committee reported no contests.

Senator Burton was made permanent chairman. The rest of the temporary organization was made permanent.

Garfield's name will not be presented to the convention. The chances are there will be no minority report on resolutions and the regulars will have it all their own way.

Senator Dick began reading the report of the committee on resolutions at 10:30 o'clock.

THE TICKET.

For Governor—Warren G. Harding, of Marion.

For Lieutenant Governor—Francis W. Treadway, of Cuyahoga.

For Secretary of State—Granville W. Mooney, of Ashtabula.

For Treasurer—R. W. Archer, of Belmont.

For Attorney General—U. G. Denman, of Lucas.

For Supreme Judges—Augustus N. Summers, of Clark, and William B. Crew, of Morgan.

For Clerk of Supreme Court—John S. McNutt, of Columbiana.

For Dairy and Food Commissioner—Renick Dunlap, of Pickaway.

For State School Commissioner—John W. Zeller, of Hancock.

For Member Board of Public Works—George H. Watkins, of Scioto.

The platform as presented by Senator Dick was adopted by the convention without the sign of a fight from the progressive forces. Only a few "noes" were heard when a viva voce vote was called for.

The call for nominations for governor passed Cuyahoga county without mention of Garfield.

When Marion was reached, Grant E. Mouser, ex-congressman, named Warren G. Harding, of Marion.

Robert R. Nevin, of Montgomery, named Judge Oren Britt Brown, of Dayton.

"Who is Judge Brown?" asked Nevin, and like a flash came "The Cox candidate," and there was a turmoil of cheers, genuine and ironical, and cries of "Who is Cox?—the boss of Ohio."

Carmi Thompson's name was not presented to the convention, and the balloting began with only Brown and Harding in the race.

First Ballot.

The result of the first ballot for governor was: Harding, 485; Brown, 413; Garfield, 72; Longworth, 92; Denman, 2; Thompson, 1.

Necessary to nomination, 534.

Second Ballot.

The official result of the second ballot was: Harding, 497; Brown, 363; Longworth, 161; Garfield, 38; Foraker, 4.

Harding on Third.

The third ballot resulted: Harding, 716; Brown, 120; Longworth, 195; Garfield, 5.

Up into the Air.

On the third ballot Cuyahoga voted Longworth ninety-six.

Hamilton county votes ninety-one for Harding.

Franklin county voted Brown twenty-five, Harding six, Longworth twenty-one.

Cox's vote for Harding threw Burton and the other bosses and the Longworth boom into the air.

The convention went clear up in the air when George B. Cox rose in his seat and cast Hamilton county's ninety-one votes for Warren G. Harding, thus killing off the play of Senator Burton to force the nomination of Nicholas Longworth from Cox's own county.

R. R. Nevin, of Montgomery county, moved to make the nomination of Warren G. Harding unanimous. It carried with cheers.

Harding just came into the hall, escorted by Cox, Maschke and Nevin.

Harding Promises Victory.

The convention gave Harding, the nominee, a real ovation.

"Victory next November," Harding promised at once. Loud yells. "We are for William H. Taft and his policies. The Republican party represents the best conscience of our new-world civilization. If I am elected, the first attribute demanded of every man seeking a place will be that he is genuinely honest. We promise that this state shall be economically administered."

Harding, big, handsome, with a fine voice and plenty of English at command, satisfied the delegates.

Treadway Is Named.

Paul Howland presented Lieutenant Governor Francis W. Treadway, of Cuyahoga, for renomination. He was nominated by acclamation.

Mooney for Secretary of State.

H. E. Starkey, of Ashtabula county, presented Granville W. Mooney for secretary of state. Mooney is the present speaker of the house.

James W. Halfhill, of Allen county, presented the name of John L. Sullivan, of Auglaize county, for secretary of state.

The official ballot on secretary of state: Mooney, 616; Sullivan, 150.

Archer for Treasurer.

For treasurer of state, R. W. Archer, of Belmont county, and Richard Gilson, of Jefferson county, were presented.

The official vote for treasurer of state was: Archer, 628; Gilson, 137; J. C. Roeser, of Shelby county, one.

Denman Is Renominated.

John W Dowd, of Toledo, named Attorney General U. G. Denman, of Lucas, for renomination. Denman was renominated by acclamation.

Supreme Judgeship.

Congressman J. Warren Keifer, wearing his customary dress suit, named Judge Augustus N. Summers, of Clark county, for renomination as supreme judge. Congressman Ralph Cole named Silas E. Harris, of Hancock county, Freeman T. Eagleson, of Guernsey county, named Judge William B. Crew, of Morgan county, for renomination. Two are to be nominated.

Judges Summers and Crew renominated for supreme judges. The official result of the ballot for supreme judges was: Bradbury, 39, Harris, 50; Summers, 749; Crew, 839.

Clerk Supreme Court.

John S. McNutt, of Columbiana county, was renominated by acclamation for clerk of the supreme court.

Food and Dairy Commissioner.

Brigham S Young, of Hardin county; Dr Harry W. Blair, of Knox county, and Renick Dunlap, of Pickaway, the present commissioner, were proposed for state food and dairy commissioner.

The official vote for state food and dairy commissioner was: Dunlap, 589; Young, 121; Blair, 56.

Board Public Works.

For the board of public works, Frank J. McCulloch, of Logan county, James C Foster, of Ross county, and George H. Watkins, of Scioto county, were presented.

The official result of the first ballot for member of the state board of public works was: Watkins, 532; McCulloch, 350; Foster, 184. Watkins needs two votes.

An effort to suspend the rules and nominate Watkins by acclamation was hooted down, and a second ballot ordered but he was nominated on the second ballot.

The second ballot resulted: Watkins, 689, McCulloch, 194; Foster, 74.

Three Ohioans Killed.

Warsaw, Ind., July 28.—Pennsylvania passenger train, No. 37, struck an automobile at 9 o'clock this morning west of this city, killing Mr. and Mrs. Frank Brooks and Mrs Ed Shoring, of Lima, Ohio.

WARREN G. HARDING,
Today Nominated by the Republicans of Ohio for Governor.

FRANCIS W. TREADWAY,
Nominated for Lieutenant Governor by the Republicans of Ohio Today.

SENATOR DICK IS THE VICTOR

Wins in Fight To Head the Committee.

WINS HANDILY OVER INSURGENT

Platform Blank Endorsement of President.

Walter Brown, of Toledo, Is Reelected Chairman of State Republican Central Committee — Hundreds Are Unable To Gain Admission to Big Convention Hall When It Opens, This Morning.

Columbus, O., July 27. This morning's session of the Republican state convention was played to "standing room only," hundreds of ticket holders being unable to gain admission to Memorial hall, although they had besieged the outer doors for hours before the time set for the opening of the meeting. Owing to the confusion following the eating of the immense crowd it was considerably after 10 o'clock when the session began.

The convention was called to order by Temporary Chairman Longworth, and after prayer by Rev. Theodore Irving Reese the committees selected at the district meetings were announced. The committee on permanent organization announced that they had selected Senator Burton as permanent chairman of the convention and Representative Longworth at once surrendered the gavel.

In the committee on resolutions the contest over the chairmanship was quickly settled Senator Dick winning over Representative Paul Howland of Cleveland by the decisive vote of 35 to 3. Congressman Cole of Findlay was made secretary.

Walter Brown Re-Elected.

Walter F. Brown of Toledo was reelected chairman of the state committee and L. N. Foster, member from the Eleventh district, was made secretary.

The report of the resolutions committee was a stand-pat document to the core. It gave a blanket indorsement to the Taft administration and the Payne-Aldrich tariff law. The Roosevelt policies were also [illegible]

The state issues urged by James R. Garfield were adopted in toto, with the exception of the sections dealing with child labor laws, the canals and the recall.

The actual work of drafting the platform was entrusted to a subcommittee consisting of Senator Dick, Congressmen Keifer, Cole, Taylor and Howland, State Senator Clevinger and R. W. Hemicka, who reported a rough draft to the committee, which was adopted after a few minor changes had been made. The committee was in session all night.

George B. Cox created quite a stir when he announced that in the event that delegates refused to come over to his candidate, Judge Brown of Dayton, he would throw his influence to Garfield, the Cleveland progressive.

PASTOR ADVERTISES FOR GOOD POSITION

He Serves Thirty Years as Missionary in Foreign Lands.

New York, July 28.—After thirty years of work as a missionary in foreign lands, the Rev. A. H. Lambert, of the Methodist Episcopal church, is, today, awaiting replies to the following advertisement which he placed in New York papers:

"Minister, good standing, married, wants work; watchman or timekeeper preferred."

Two years ago, Rev. Lambert came to the United States from South America, lured by the hope that he would be able to do "wonderful things in this wonderful country."

"But I found that missionaries are not sought here," he said, "and that the churches are oversupplied with pastors. I have three children and a wife to care for and I must do something."

Lambert is a linguist of unusual ability and he said that several of his temporary employers sought to take advantage of this by having him sell questionable stocks among foreign residents.

ONE MAN INSTANTLY KILLED IN THE RIOT

American Sugar Refinery Company Drivers Strike.

New York, July 28.—One unidentified man was instantly killed, three fatally shot, one seriously shot and more than a score beaten in a riot on the pier of the American Sugar Refinery company, Brooklyn, today.

More than 10,000 persons gathered in the vicinity and police reserves from all sections of the city were rushed to the spot to prevent further outbreaks.

All the injured men are strikers and it is said that the fatal shots were fired by fifty armed special policemen who were detailed to guard sixty strike-breaking drivers sent to the docks, today. More than a score of shots were fired during the rioting, which was participated in by 800 strikers and their sympathizers, and the fifty special officers and sixty strike-breakers.

SNAPPING TURTLE A GAS INSPECTOR

Bites Off Gas Pipe and Fumes Kill Chickens and Pigs.

South Norwalk, Conn., July 28.—Funeral ceremonies for 100 chickens and three pigs were conducted behind the barn of Herman Jacobs, today, and a snapping turtle that endeavored to qualify as a gas meter inspector is being fattened for slaughter as the result.

Jacobs captured the turtle some time ago and tied him to a stake in the back yard. The turtle broke loose and made for the gas meter in the barn. In his investigations he bit off the gas pipe close to the meter and the chickens and pigs were asphyxiated.

Two farmhands who endeavored to rescue the unfortunates were sickened by the fumes.

SOCIALISTIC LEADER IS OPERATED UPON

Eugene V. Debs Will Be Confined to Room Only Few Days.

Rochester, Minn., July 28.—Eugene V. Debs, Socialistic leader, underwent an operation at St. Mary's hospital here, today. The operation was performed by the Doctors Mayo.

The nature or cause of the operation was not divulged, but the Mayos declare it was not serious and that the patient will be confined to his bed not more than three days and will then recuperate at a local hotel.

Mrs. Debs accompanied her husband and will remain with him during his convalescence.

THE PLATFORM OF REPUBLICANS

Adopted in Their Convention This Morning.

SHOWS RECORD OF GOOD OLD PARTY

Achievements of the Present Administration.

Takes Up the Matter of Foreign Policy, the Tariff, New Railroad Law and Other Important Legislation—Declares Continued Confidence in Party Is Deserved. Taft Warmly Commended.

Columbus, O., July 27.—Following is the text of the resolutions presented to the Ohio Republican state convention today by Senator Dick as chairman of the committee on resolutions:

We, the Republicans of Ohio in state convention assembled, commend in highest terms the splendid administration of William H. Taft, are proud of the results he has already achieved in his 17 months in office, and pledge him our hearty and united support in his further efforts as chief executive of the nation. We renew our pledge of loyal support given him in 1908 and endorse him for renomination in 1912.

The Issues.

No campaign in Ohio can be fought on purely state issues when the election of congressmen and a United States senator is involved.

Record of Republican Party.

The Republican party has been the party of action and progress and achievement from Lincoln to Taft, covering half a century of our national history. It saved the national unity, freed a race, resumed specie payments, established the national credit, fixed the gold standard, restored prosperity ruined by Democratic legislation and administration, has proved equal to every emergency, and will provide the additional legislation the country requires.

What the Taft Administration Has Achieved.

Among the many accomplishments of President Taft's administration worthy of special praise are:

Prosecution and conviction of those implicated in the sugar frauds against the government, and other violators of federal statutes.

Prompt and successful intervention to prevent arbitrary increases in railroad freight rates.

Effective enforcement of the law against illegal dealing in stocks.

Indictment of those involved in the cotton pool, formed to raise the price of one of the necessities of life in every American family.

Impartial enforcement of the anti-trust laws.

Substantial reduction in government expenses, saving a million dollars a month in the postoffice department, with a fair promise of wiping out the annual postal deficit.

Such remarkable progress in the construction of the Panama canal as insures its early completion.

Withdrawal from private entry in order to preserve for the public benefit valuable coal and other mineral deposits, timber lands and water-power sites, of over 71,000,000 acres of the public domain.

Our Foreign Policy.

It has strengthened our prestige with foreign nations, and has treated with vigor and wisdom important and delicate international problems. It has dealt justly and liberally with our dependencies.

Record of the Sixty-first Congress.

The record of achievement of this administration and the Sixty-first congress is unequalled in our history, and guarantees faithful adherence to all the pledges of the last Republican national platform. The election of a Republican congress next November is imperatively necessary to accomplish the entire program of the Taft administration.

The Tariff.

The tariff has been revised in ac-

Continued on Page Three.

NEWSPAPERARCHIVE®
NEWSPAPERARCHIVE®

SPANISH EXILES ARE GATHERING

Are Ready To Invade Their Own Country

THE REBELLION STILL GROWING

The Invaders Will Join Forces with Strikers

Just How Many Exiles Will March to Barcelona It Is Impossible To Tell but Senor Claramont the Rebel Leader Says There Will Be 20,000—Troops Are Being Sent to Barcelona To Keep Order

Cerbere French Spanish frontier July 27 Several hundred well armed desperate Spaniards are gathered today on the French side of the frontier ready to cross and then own country on July 29

In Barcelona the industrial center of Spain a general strike and a mammoth anti government demonstration has been planned for the same day

The invaders intend to march straight to Barcelona to join forces with the strikers The government has been concentrating troops for two weeks and the sending of 10 000 veterans into Barcelona yesterday was probably the first step toward putting down the rebellion with an iron hand There is every prospect of desperate fighting between the exiles and the government forces and the disorders that are expected all over Catalonia will probably exceed in bloodshed last summers rioting Many people doubt indeed if the years revolt will be crushed out before the present Spanish dynasty is overthrown

Just how many exiles will join in the march from here upon Barcelona it is impossible to determine Senor Claramont the leader of the rebels, says there will be 20 000 His estimate is probably too high, but it is a fact that the men have been reporting here for more than a month and that already 8 000 or 10 000 are on the scene Officials of the Maura administration in Spain admitted recently in the cortes that 10 000 Spaniards were exiled from Barcelona for complicity in the last summer outbreak Few of them went further than the French frontier settling here in the hope that one day they might re enter Spain

Situation Is Ominous

The main question is whether Claramont and his aides can hold the rank and file together in the face of the formidable showing Alfonso's seasoned troops are sure to make The usual opinion here is that they will succeed The rebel hand consist mainly of Catalonians the best fighters in all Spain and most of them are already assured in the Spanish army

The proclamation issued by the new formal demand from the exiles themselves for a general amnesty for last summers outbreak Knowing that the exiles are made up of the irreconcilables the government refused Claramont then upon receive notice that unless the government yielded by July 29 he would resort to force

The general strike at Barcelona was decided upon for the express purpose of aiding the movement by giving the government trouble to look after at home the same time the invasion begins on the border The unity with which the city's population generally conducts a strike leaves no doubt that it will be an exceedingly dangerous affair Large quantities of arms ammunition and bombs it is said have been secreted in the city in readiness for an uprising

Although the situation is ominous Count Wolf the Spanish ambassador at Berlin declares it does not alarm the government that it will resort to drastic measures to put down the trouble with the extent and completeness of the military precautions he has taken suggest that he speaks optimistically

NORRIS FAILS TO LAND THE PLAN

Nebraska Democrats Turn the Idea Down Flatly

Lincoln Neb July 30 The North Nebraska Democratic congressional district convention which met here this afternoon to name a permanent chairman split North Brown This was a move into the camp of Norris but not the most important political development Norris lost by a vote of 4 to 3 in the convention probably exactly even of votes behind the committee Wheeler elected Norris by a vote of 7 to 6

Cotton will is invaluable for children and stomachs

RALPH D COLE

Secretary to the Committee on Resolutions

RESOLUTIONS COMMITTEE

[illegible]

Persian chiffon cuffs with black mariabou scrapes and the corner finished with bird tassels are popular

Machine oil may be removed from muslin by soaking the spot in cold water and rubbing it with soap or borax

HAS NO FIGHT WITH HARDING

Head of Anti Saloon League Gives Statement

WILL TAKE NO HAND IN STATE CAMPAIGN

Believes Harmon's Influence Defeats Black Bill

While the League Will Keep Hands Off the State Tickets It Will Make a Hard Fight in the Counties for Electing Men to Legislature—Wheeler Says League Will Be Neutral

Columbus O July 30 Wayne B Wheeler superintendent of the Anti Saloon League issued a statement today in which he declares that the Anti Saloon League will take no hand in the coming state campaign unless it appears to its interests

The league will be neutral said Wheeler Of course if the liquor interests come out and take a position against the Democratic candidate for governor then the league may become active in the campaign We are usually found on the other side of the fence from the liquor interests

Dr Anti Saloon league during the past year has received funds [illegible] treasurer from the Democratic organization and the Democratic state committee During his stay here it was Governor Harmon who urged and still believes that it was Governor Harmon who urged the defeat of the Black bill [illegible] the removal of many [illegible] and in the Nye Hamilton matter and his [illegible] jurisdiction in [illegible] moves were [illegible] of [illegible] men [illegible] has [illegible] [illegible] on the Platt bill

When Wayne C Hoyt was [illegible] Black bill by a Anti Saloon League [illegible] [illegible] men Morton [illegible] Hoyt [illegible] Wheeler [illegible] on him

While the Anti Saloon League will [illegible] [illegible] will make a hard fight in many districts [illegible] to elect [illegible] husband [illegible] will have [illegible] combine [illegible] in the [illegible] Democratic [illegible] have [illegible] Democratic

BIG CHANTICLER MAKES TROUBLE

Lusty Lunged Rooster Annoys New Yorkers

WOMAN COMPELLED TO SELL HER HOME

Selling to Negro Family Stirs Situation

Keeping the Rooster Is Bad Enough but When Mrs Christopher Sells Home to Negroes the Fashionable Residents Make Complaint and Matters Are Made Very Unpleasant—No Restrictions in Deed

New York July 27 The residents of exclusive Kingsbridge Terrace are today talking of a meeting, suits for and broken and other things because Mrs Sarah Hunter Christopher has sold her home to a negro family They say the negro family will have to be asked to move from the district Mrs Christopher who has spent a good part of her life in the mining camps of British Columbia and has a mind of her own says she isn't built

My neighbors weren't kind to me so I sold my house My neighbors wouldn't pay me the $1 000 I asked so I sold to a negro family He'll come about be miserable and friend cut my fine rooster Chanticleer was lustily lunged and the neighbors in a board of health inspector round to tell me I couldn't keep the beautiful old fellow Well I gave him away but as all my neighbors had chickens I couldn't see why I should keep some Put among the chickens here happened to be four young roosters and when they attained their majority they too began crowing Another visit from the inspector I killed the roosters

Things Unpleasant

The workmen blasting near my home broke the water pipe in my front yard so that every time I took my tub the water oozed up from the sidewalk

Again the neighbors sent around the inspector

They made things so unpleasant for me that I decided to sell my home

The neighbors say every known restriction was put into the original deeds for property in Kingsbridge Terrace because they didn't think any one would dare to ill to the colored people They are talking of injunctions and all other kind of legal complications to keep the negroes from upsetting the pretty little colony when Mrs Christopher and her family leave

Capital City's Population

Washington July 30 The census bureau today announced the 1910 enumeration and changes in population since 1900 of Columbus Ohio 181 548 an increase of 38 8 or 44 0 per cent

NEWLY MARRIED PRINCESS SOON COMING HOME

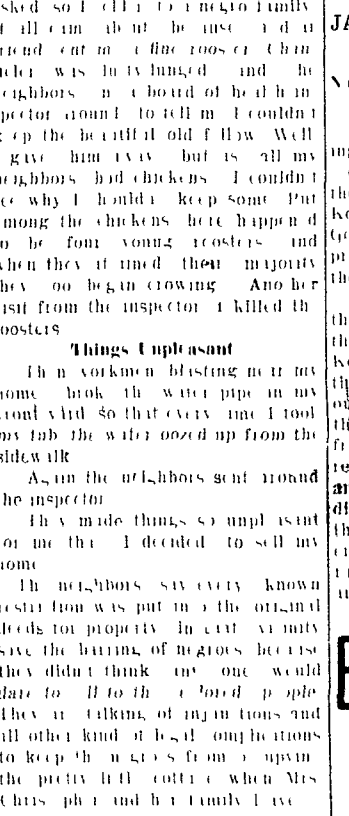

[illegible] the Petroleum [illegible] that we [illegible] [illegible] within the [illegible] husband [illegible] Princess [illegible] will have [illegible] America [illegible] [illegible] wants to [illegible] [illegible] would have to [illegible]

SENATOR FRYE ILL, AND MAY RETIRE

Rockland Me July 30—The Maine legislature to be elected in September probably will have to elect two United States senators Senator Hale has announced that he will not but has retracted the announcement according to his friends and will be in the contest In any event the legislature must elect some one to the Hale seat this winter Senator Frye whose term does not expire until 1911 is at the Rockland likes so well that it is expected he will announce his retirement in time for the legislature to act Form Governor Cobb and Judge Frederick A Powers of the Maine supreme court are the contestants for Senator Hale's place Representative Pinkham has been said to succeed Senator Frye

JAPAN MAY SEE A BLOODY UPRISING

Native Koreans Are Preparing for a Hard Battle

Tokyo July 27—A bloody uprising such is even Japan has rarely seen is expected next month when the Mikado attempts to swallow Korea by a process of annexation Government officials are rushing preparations for massing troops in the Hermit Kingdom

It is authoritatively stated that the annexation will be announced in the middle of August that native Koreans do not intend to surrender the integrity of their country without a battle is indicated by the way they are flocking back to the country from foreign lands Three hundred recently left the Hawaiian coast Mexico and the Hawaiian islands and are distributing themselves throughout the kingdom prepared to act as leaders of the rebellion They have arranged for the secret importation of arms and ammunition

BETTER ROADS, CONGRESS' CRY

The Sessions Begin Today at Niagara Falls.

THE INCALCUABLE LOSS BY BAD ROADS

William Sulzer Outlines Scope of Congress

Declare It Costs More To Move the Agricultural Crop from the Farm to the Railway Station Than from Such Station to American and European Markets—Shows Some Startling Facts

Niagara Falls N Y July 28—[illegible] the good road [illegible] part of the day in the National Congress which [illegible] until Saturday William Sulzer of the congress of the congress highways are of [illegible] to the commercial interest of the [illegible] that the [illegible] of the United [illegible] eleven years [illegible] sum that [illegible] tion and that [illegible] this product [illegible] railway station [illegible] to the American [illegible] markets and [illegible] cost of moving [illegible] over 4 000 [illegible] of bad would [illegible] of miles of good [illegible] waste of bad [illegible] is shown to be [illegible] portions is to [illegible] reformation and [illegible] wise statesmanship

REPUBLICANS ARE PLEASED

Satisfied with the Ticket and Platform

SULLIVAN'S DEFEAT CAUSES COMMENT

Burton Too Late in Making Up His Mind.

Arthur L Garford Is Touted as Chairman of the Republican Executive Committee To Run the Coming Campaign—Harding May Meet Committee at Cedar Point Soon and Talk Matters Over

Columbus O July 28—About everybody who had anything to do with the Republican state convention has left town except a few fellows who always stay behind to read the obituary notices and tell the uninformed on the street corners how it all happened

The Republicans at the state house are largely regular and appear to be satisfied with both the ticket and the platform Progressives of the Roosevelt type however seemed to have a few sore spots, they don't relish their stay hitch every time the name of Warren G Harding is mentioned and they are not satisfied with the tariff and administration endorsement planks in the platform They are willing to admit that Harding has wide personal popularity in Ohio and is a great campaigner but they wanted an out and out progressive to head the ticket

One can still hear anything he wants to While regular Republicans praise and say their ticket will sweep the state the Democrats profess to believe that the Harmon ticket will have easy sailing this fall They make no secret of the fact that they will try to align the Republican progressive against the Harding ticket

Reports from Sagamore Hill that Roosevelt is disappointed in the platform and not especially enthusiastic over the nominee for governor and that he will not come into the state during the campaign are somewhat disconcerting to Republican quarters and likewise pleasing to the Democrats President Taft's endorsement of both Harding and the platform, on the other hand have been sources of encouragement to those on the ticket

Sullivan's Defeat

Before leaving Columbus George B Cox the Cincinnati boss said he would support the ticket from top to bottom Prior to Wednesday morning Cox had shown no partisanship enthusiasm for Harding but his own action in the [illegible] the nine vote from Hamilton county to Harding on the third ballot thereby making the latter's nomination practically put him in a position where he was forced to show interest in Harding

Old friends of Senator Foraker are mightily pleased with Hardings nomination Harding is one of Foraker's stand-bys Close observers can see that either Senators Dick or Burton gained anything in the convention Dick wanted a senatorial endorsement worse than anything else but he didn't get it Burton couldn't make up his mind on the governorship until the last minute and then Cox of Cincinnati out generaled him and put Longworth the Burton choice out of the running

The defeat of former State Printer John I Sullivan is causing much [illegible] around the state house Sullivan says it was the Republican members of the lower branch of the legislature who beat him There are some forty representatives in the convention and practically every one of them got his bunch of votes for Speaker Mooney

Arthur L Garford is touted as chairman of the Republican executive committee to run the coming campaign The state central committee is scheduled to meet at Cedar Point soon Harding will be there and will be consulted in the matter it is said

IOWA FOLLOWS NEBRASKA IDEAS

Democrats Turn Dear Lu to Plea for County Option

Ottumwa Ia July 28 The state Democratic convention was marked by a brilliant battle on the local option question the high license wing winning a sweeping victory over the advocates of the county option plan which William J Bryan advocated in Nebraska and which was adopted in that state The resolutions committee [illegible] and finally made its report General James B Weaver in an impassioned address offered an amendment embodying the Bryan plan Congressman Martin J Wade championed the majority report The latter report was adopted by a vote of 981 to 178

A. L. GARFORD

Elyria Man Elected to the State Central Committee

STATE CENTRAL COMMITTEE

[illegible]

If fruit and vegetables are peeled in a pan of cold water the hands will be kept from discoloring

Fans are so huge that they are most awkward

PRESENTS MORE GRAFT CHARGES

Chicago Tribune Finds Another Jackpot

DOES NOT DIVULGE THE CONTRIBUTORS

Simply Calls Them Democratic Politicians

Paper Prefaces Charges with Statement That Denials Are To Be Expected and To Save Time Would Brand Any One a Liar Denying the Statements Published—Names Senator Hopkins in the Matter

Chicago July 28 Silence was today the only answer to the Chicago Tribunes latest charges of national graft Its paper printed a column untitled story this morning charging that $ 000 jack pot was raised to purchase Democratic votes in the interests of the reelection to the senate of former Senator Albert J Hopkins

The price of votes was quoted at $ 000 The Tribune did not divulge the contributors or name the men who are supposed to have handled the money save to say that they were Democratic politicians

The Tribune prefaced its story with the statement that it was to be expected and to some extent would brand as liars anyone denying the statements published Roy C Sullivan Democratic national committeeman said he should leave the plan to purchase seven Democratic votes during the legislative assembly will not damage the United States senatorship for the [illegible] does not harm Hopkins with knowledge of the attempt to name him as beneficiary of the plot Senator Former who was [illegible] to be sent by the [illegible] of Democratic votes said [illegible] have played [illegible] Sullivan and should [illegible] Hopkins [illegible]

Senator Hopkins [illegible] from his Aurora home [illegible] special [illegible] home where [illegible] and [illegible] [illegible] charges [illegible] matter

CHINESE JOIN IN CONSPIRACY

Starving, They Try To Defraud Uncle Sam.

WANT PASSAGE TO FLOWERY KINGDOM

Government Suspects Conspiracy Long Time.

Plan Is for Chinese To Cross the American Border from Mexico, Surrender Themselves to Government Officials and Be Sentenced to a Free Trip Home—Two Letters Betray the Neat Scheme.

Washington July 28—Just across the Mexican border tens of thousands of starving Chinese are joining in conspiracy to induce the United States government by fraud, to pay their passage back to China

The conspiracy has long been suspected and recent arrests of Chinese who had crossed into Arizona brough the facts to light This information is contained in two letters now in the possession of the department of commerce and labor, sent by Chinese prisoners now held in jail at Tucson, Arizona, on a charge of violating the Chinese exclusion laws

Labor conditions in Mexico, according to these letters have become so bad that even a Chinese can not make his living there The Chinese, however found themselves denied the right to enter the United States and did not have sufficient funds to return to China Starvation or suicide confronts them, the letters say

A plan was evolved whereby the Chinese were to cross the American border, surrender themselves to the United States immigration officers and be sentenced to the free trip home This would cost Uncle Sam $ 0 per head

Two letters sent by prisoners to the six companies who look after the interests of Chinese here were intercepted by the officials

One letter says in part "We people small and insignificant as ants, prie on our knees petitioning our great minister (The head of one of these companies and not the Chinese minister)

Old Law Enforced.

The United States has enacted a new law and instead of shipping our countrymen back to China is sending them to Mexico They never had such a law before It has never even been advertised in the newspapers They did it all secretly

Over in Mexico there are still tens of thousands of our countrymen who have no work and who are looking forward to smuggling themselves into the United States submit to arrest and be deported to China If this course is closed, many of them will have to commit suicide by hanging themselves or die of starvation

"Have pity on us and deliver us from starvation in this country By accomplishment of this you will be blessed in your ten thousandth generation

This letter was signed by twenty of the Chinese prisoners in Tucson and was addressed to a Chinese newspaper in San Francisco

Another letter says "In Nogales whenever any of you desire to smuggle yourselves over to the United States take provisions and water with you United States territory is 3 miles When arrested by an immigration officer tell him you were born in the United States and then you might get deported to China

I did not get here in time the letter ends sadly "I came just about the time they changed the law It is indeed too bad

As a matter of fact there is no new law It is simply that Assistant Secretary Cable has ordered the old law strictly interpreted and enforced

The United States already had footed a big steamship bill for Chinese before the fraud was suspected

FARMER KILLED IN OLD SCHOOL-HOUSE

Lightning Ends Life of a Man Near Ashley, Ohio

Delaware O July 28—Dan Prekenridge thirty-eight, was struck by lightning and killed last night in an old schoolhouse about five miles west of Ashley, where he had taken refuge from the storm while cutting oats in his field

His body was found some hours later by his wife He is survived by his wife and two small children

The United Fruit company is beginning work on its 7 528 acres recently purchased in British Honduras It is expected that before many months a steamer load of 20,000 bunches of bananas will be shipped from the pier

NEWSPAPERARCHIVE®
NEWSPAPERARCHIVE®

PEERLESS ONE STILL FIGHTS

Bryan Talks Concerning His Defeat.

DISAPPOINTED, BUT NOT DISCOURAGED

Still Firm Believer in County Option.

Bryan Will Now Seek To Secure the Nomination of Democratic Candidates for the Legislature Who Are Favorable to a County-Option Law—He Issues Statement About the Matter.

Lincoln, Neb., July 28.—Although defeated at the Grand Island convention in his efforts to force a county option plank into the Democratic platform, W. J. Bryan has not dropped his fight. He will now seek to secure the nomination of Democratic candidates of the legislature favorable to a county option law, withholding his support from candidates at the primaries who oppose the option plan. In a statement, today, Bryan said:

"While the failure of the Democratic convention to endorse county option was disappointing, still the fight for county option in the Democratic party has not been in vain. In the first place, it has helped to secure a declaration in favor of the initiative and referendum in both parties, and now that all parties have declared for it, there is no doubt of the necessary amendment being submitted at the next session of the legislature. The only thing that remains to be done on this subject is to pledge every candidate on all tickets to support the initiative and referendum, and this ought to be attended to.

"The candidate who refuses to pledge himself to support the initiative and referendum not only declares himself against the rule of the people, but repudiates the platform of his party.

Sees Big Advantage.

"If the Democratic party convention had endorsed county option, the issue would have been eliminated from our campaign for state officers, congressmen and senators. But even as it is, it will not be a controlling fator, except in the case of governor.

"I believe the Democrats have a great advantage in the discussion of national issues and that advantage ought to be used to secure as many Democratic congressmen from this state as possible. It is fortunate that we have the Oregon plan of senatorship. Every legislative candidate should be urged to pledge himself to vote for the senatorial candidate receiving the largest number of votes, and in this way we can to a great extent eliminate the county option question in the selection of a senator. The Democrats ought to elect a United States senator. Mr. Burkett is opposed by a large and influential element in his own party, and from this element we ought to draw enough votes to insure the success of the Democratic candidate. The county option question will cut some figure in the election of the governor, but if we can succeed in electing a county option legislature, a governor in all probability will be elected who will either favor county option or be pledged to sign the bill.

"There is no reason why any Democrat should be discouraged or lose interest in the fight."

SURE THAT RAWN COMMITS SUICIDE

This Comes Out at the First Session of Coroner's Inquest.

Chicago, July 28.—That Ira G. Rawn, president of the Monon railroad committed suicide was made practically certain at the first session of the coroner's inquest, which did not end until early, today. Pinkerton detectives, hired by the family to discover clews of the supposed murderer, admitted that they had no evidence to substantiate such a theory, and that the shooting could not have been accidental, because of a safety clutch on the revolver.

Mrs. Rawn, the widow, declared for the first time that she believed Rawn met death from his own gun while struggling with an intruder, but admitted there was no evidence of the doors or windows having been tampered with.

No mention was made of the alleged conection of Rawn with the Illinois Central car repair graft and that will probably be taken up, tonight, when the inquest is resumed.

Flower pot stains on window sills may be removed by rubbing with fine wood ashes, afterward rinsing with clean water.

THIRD BALLOT WHICH NOMINATED HARDING

Counties.	No. of Delegates	Harding	Brown	Garfield	Longworth
Adams	7	7	..	..	..
Allen	12	12	..	..	..
Ashland	6	6	..	..	..
Ashtabula	16	8	8	..	..
Athens	13	5	8	..	..
Auglaize	6	3	3	..	..
Belmont	17	17	..	..	..
Brown	5	4	1	..	..
Butler	13	1	3	..	9
Carroll	5	5	..	..	..
Champaign	8	6	..	..	2
Clermont	8	4	4	..	..
Clark	17	10	3	3	1
Clinton	8	..	8	..	..
Columbiana	18	18	..	..	..
Coshocton	7	7	..	..	..
Crawford	6	6	..	..	..
Cuyahoga	96	..	..	..	96
Darke	10	4	1	..	5
Defiance	5	..	4	..	1
Delaware	8	8	..	..	..
Erie	9	9	..	..	..
Fairfield	8	5	..	..	3
Fayette	7	..	7	..	..
Franklin	52	6	25	..	21
Fulton	7	2	..	1	4
Gallia	8	6	2	..	..
Geauga	5	5	..	..	..
Greene	10	10	..	..	..
Guernsey	11	5	4	..	2
Hamilton	91	91	..	..	..
Hancock	10	8	..	..	2
Hardin	9	9	..	..	..
Harrison	7	7	..	..	..
Henry	5	5	..	..	..
Highland	8	8	..	..	..
Hocking	5	5	..	..	..
Holmes	3	3	..	..	..
Huron	10	10	..	..	..
Jackson	9	6	..	..	3
Jefferson	14	9	..	..	5
Knox	9	9	..	..	..
Lake	7	7	..	..	..
Lawrence	11	11	..	..	..
Licking	13	13	..	..	..
Logan	10	10	..	..	..
Lorain	16	16	..	..	..
Lucas	33	..	..	..	33
Madison	6	6	..	..	..
Mahoning	20	20	..	..	..
Marion	8	8	..	..	..
Medina	7	..	..	..	7
Meigs	8	6	..	2	..
Mercer	4	4	..	..	..
Miami	13	12	1	..	..
Monroe	4	4	..	..	..
Montgomery	37	..	37	..	..
Morgan	5	5	..	..	..
Morrow	5	5	..	..	..
Muskingum	16	16	..	..	..
Noble	5	5	..	..	..
Ottawa	4	4	..	..	..
Paulding	6	6	..	..	..
Perry	9	9	..	..	..
Pickaway	6	5	1	..	..
Pike	4	4	..	..	..
Portage	8	8	..	..	..
Preble	7	7	..	..	..
Putnam	5	5	..	..	..
Richland	11	11	..	..	..
Ross	10	10	..	..	..
Sandusky	9	9	..	..	..
Scioto	11	11	..	..	..
Seneca	10	10	..	..	..
Shelby	5	5	..	..	..
Stark	26	26	..	..	..
Summit	20	20	..	..	..
Trumbull	14	14	..	..	..
Tuscarawas	13	13	..	..	..
Union	7	7	..	..	..
Van Wert	8	8	..	..	..
Vinton	4	4	..	..	..
Warren	8	8	..	..	..
Washington	11	11	..	..	..
Wayne	9	9	..	..	..
Williams	8	8	..	..	..
Wood	12	12	..	..	..
Wyandot	5	5	..	..	..
Totals	746	120	5	195	

Baffled.

Two brothers were once at Count von Moltke's house at an evening party. Both were captains of the general staff. The general came up to a group of gentlemen, one of whom was one of the brothers. After joining in the conversation he said to the latter: "Just tell me who is that tall officer near the fireplace on the other side. I forget his name."

"That's my brother, your excellency," was the answer.

A smile stealing over the general's face suggested the idea that he had not obtained the information he wished. Some time after the general went to another group of people and there joined the officer whose name he had inquired. Suddenly the others saw him turning away, with the same smile on his face.

Afterward, when they inquired from the young officer what the general had asked him, he replied:

"He asked me who that officer was over there."

"And what did you say?"

"I said that he was my brother?"

The general gave up inquiring the name of the two brothers for that evening.

All Ready for a Grand Day's Outing at Cedar Point:

The Merchants' Big Annual Excursion goes next Tuesday.

Two big trains leave over the Penn. R. R. at 6:45 and at 7:00 next Tuesday morning.

The biggest jolliest crowd of excursionists that will be taken out of Marion this season.

Tickets on sale at most all stores. Adults $1.25; children 65c.

d-wky

Floating veils are worn.

GRANTED STAY OF EXECUTION

Swan Not To Meet His Death Tomorrow.

FEAR THAT GAME WARDEN IS KILLED

Census Man Says Columbus Figures Are Shy.

Farmer Accidentally Kills Himself Near Mt. Vernon—Newark Lynching Report Is Delayed—Twelve Hurt in Cleveland—Massillon Man Burns Home—Wife Murderer Is Jailed in Columbus.

Columbus, O., July 28.—William T. Swan, condemned colored murderer of Chillicothe, will not be electrocuted tomorrow. Secretary George S. Long received a message from Governor Harmon granting a stay of the execution of sentence until Sept. 2. Swan's case had been taken before the state pardon board, but the board has not yet reported. Swan was convicted on the charge of murdering a colored woman and child.

Fear Game Warden Killed.

Athens, O., July 28.—Joe Hibbard, a deputy fish and game warden, has been missing for over a week, and some fear is expressed over his whereabouts. It is thought by some that worry over the loss of a prisoner a couple of weeks ago may have led to suicide. Others think he might have been made away with by foreigners from whom he confiscated several nets and seines.

Says Columbus Figures Shy.

Columbus, O., July 28.—Census Supervisor J. E. Todd of the Twelfth congressional district declared the report sent from Washington, giving the Columbus census as 181,548, to be approximately 1,000 short of the correct figure. He said he would file a remonstrance and if necessary go to Washington to have a recanvass made there.

Farmer Accidentally Shoots Self.

Mt. Vernon, O., July 28.—Scott W. Myers, 58, accidentally shot and killed himself at his home in Milford township. Hearing a chicken hawk in his poultry lot, he picked up a shotgun and went out to kill it. In his haste he attempted to climb over a gate, which fell under his weight, and the gun was discharged.

Lynching Report Delayed.

Newark, O., July 28.—Contrary to expectations, the grand jury will probably not finish its labors before the end of the week. It was thought that the examination regarding the recent lynching in this city would be finished and the jury make its report today. Seventeen additional witnesses have been summoned.

Make Columbus Man Secretary.

Sandusky, O., July 28.—Ohio's Perry's victory centennial commission, in session at Put-In-Bay, adopted the plans of John Elsenmann, the Cleveland architect, for the monument to be erected to Perry's memory, and unanimously elected Webster P. Huntington of Columbus secretary.

Twelve Injured In Wreck.

Cleveland, O., July 28.—Twelve persons were injured, one probably fatally, when a St. Clair avenue streetcar was struck by an outward-bound Pennsylvania train at the Thirty-eighth street grade crossing. The streetcar was hurled from the tracks and smashed into splinters.

Woman Killed by Medicine.

Wooster, O., July 28. — Mrs. Lulu Hanna, 35, wife of Dr. J. C. Hanna of Big Prairie, is dead from an overdose of headache medicine taken for headache. Mrs. Hanna was found unconscious by her husband and, although everything possible was done to revive her, all efforts were in vain.

Burns Home While Insane.

Massillon, O., July 28.—Driven insane by the heat, Ferdinand Lohr, 68, a farmer, drove his 72-year-old wife from the house, set the building on fire and jumped into the 30-foot well. Two feet of water broke the fall and Lohr was taken out bruised. The house burned down.

Wife Murderer Jailed.

Columbus, O., July 28.—Carl Cly, who shot and killed his wife a week ago and then shot himself in the shoulder in an effort to end his own life, was removed from Mt. Carmel hospital to the city prison. He was arraigned in police court today on a charge of murder.

Goes West to Marry.

Delaware, O., July 28.—Miss Miriam Keener of this city was married in Hewett Ida., to F. H. Schweitzer, former popular Ohio Wesleyan football star. Schweitzer is now a building contractor.

Chided Boy Commits Suicide.

Hamilton, O., July 28.—Norman Otten, 17, committed suicide at his home at Jones Station. His father, Nath Otten, chided him for sleeping late, and the youth swallowed carbolic acid.

Ground to Pieces by Train.

Lancaster, O., July 28.—Willie East tried to board a freight train and was ground to pieces under the wheels.

WARSHIPS LOOK FOR SURVIVORS

Eighty-Two Persons Are Reported Missing from Steamer.

Tokyo, July 27.—Warships which have been searching for survivors of the wreck of the passenger steamer, Tetsurei Maru, which went ashore off the Korean coast, report, today, that fifty passengers, four soldiers and twenty-eight members of the crew of the vessel are still missing and probably lost.

Value of Good Humor.

It is not great calamities that embitter existence; it is the petty vexations, the small jealousies, the little disappointments, the "minor miseries," that make the heart heavy and the temper sour. Don't let them. Anger is a pure waste of vitality. It helps nobody, and hinders everybody. It is always foolish, and always disgraceful, except in some cases when it is kindled by seeing wrong done to another; and even that "noble rage" seldom mends the matter.

No woman does her best except when she is cheerful. A light heart makes nimble hands, and keeps the mind free and alert. No misfortune is so great as one that sours the temper. Till cheerfulness is lost, nothing is lost.—Woman's Life.

Substitute for Wall Paper.

Among the peculiar substitutes for wall paper is that used in one of the New York art galleries. It is nothing but a huge rag carpet of neutral tone that covers the entire wall space. "I had it woven especially for this purpose," said the owner, "and my pictures never had a better setting, though I am bound to admit that the carpet attracts as much attention as the paintings."

Pious Suicide.

It was stated at an inquest held at Lindfield, Sussex, England, that prior to committing suicide, Edward Lambert read the burial service himself and recited the hymn "Abide With Me."

HARDING LIKED BY PRESIDENT

Taft Hears News of Columbus Convention.

HE SPEAKS WELL OF MARION MAN

Considers Him Good Man To Make Fight.

President Tells Friends Harding Is a Forceful Man and Good Orator. Nominee Is Entirely Acceptable to Taft—President Keeps Promise Not To Support Any Candidate and Marionite Wins.

Biddeford Pool, Me., July 28.—The news that Warren G. Harding of Marion had been nominated by the Buckeye Republican convention came to President Taft by wireless from Beverly. When he stepped ashore here the president told friends who met him that he considered Harding a good man to make the fight for governor. Mr. Taft thinks Harding is a forceful man and the best orator in Ohio with the exception of Former Senator Joseph B. Foraker. He is entirely acceptable to the president.

It became known here that Mr Taft never was opposed to the candidacy of James R. Garfield nor in fact to any of the other candidates. Some persons were telling how Harding went to see the president at the White House last winter. He had heard rumors then that Mr. Taft would support Garfield. "I'm not going to support anybody's candidacy" the president is reported as saying then.

"Well," Harding is said to have answered, "if that is so, Mr. President, I'll be the next governor of Ohio."

Has Nothing To Say.

Oyster Bay, July 28. — Colonel Roosevelt received the news of the Ohio contest without a word of comment. As soon as the convention wires flashed the results of the tangle into Oyster Bay, several reporters hiked for Sagamore Hill and told the colonel what had happened. Always a good listener, Mr. Roosevelt asked for what details were obtainable and he drank them in without passing any comment. It was difficult to tell just how he felt.

"Well, colonel, what do you think of it?" came the first question. "I have nothing to say. Not a word."

MESSENGER FAMILY HOLDS ITS REUNION

At the Everett Messenger Grove North of Big Island.

SEVENTY-FIVE MEMBERS OF FAMILY PRESENT

Occasion Is One of the Most Enjoyable the Family Has Experienced. Sumptuous Dinner at the Noon Hour—Officers Are Elected for the Ensuing Year.

The twelfth annual reunion of the Messenger family was held in the Everett Messenger grove, two miles north of Big Island, Thursday. About seventy-five descendants of the family were in attendance, and the occasion was one of the most enjoyable ever held by the family.

After a sumptuous picnic dinner at the noon hour, when the entire company was seated at one long table, a very interesting program was enjoyed.

The address of welcome was given by the president, Everett Robinson, and was responded to by M. G. Smith. Everett Messenger led in prayer, and the company sang a song. Miss Pfieffer, of Meeker, rendered a musical number after which the secretary's report was read and approved. Mrs. Newton McDorman read the family history and the program closed with short addresses by different members.

The following officers for the next year were elected:

J. E. Messenger, president; C. W. Messenger, vice president; Grace Messenger, secretary; Mrs. Newton McDorman, historian; W. H. Warrington, assistant historian.

The executive committee appointed is composed of S. E. Shepherd, M. G. Smith, Everett Messenger, Jr., Henry Messenger and John Dickason.

Those attending the reunion from a distance were Mrs. Amy Smith, of Ottawa, Kansas; Mr. and Mrs Newton Messenger and children and M. G. Smith and daughter, of Upper Sandusky; Mrs. Newton McDorman, of Harrod; Everett Robinson and John Dickason, of Lima, and Henry Messenger, of Cassopolis, Michigan.

The next annual reunion will be held at the same place, September 1, 1911.

A Neglected Occupation.

While the girls are casting about to learn all that is learnable, will they please remark that one of the things worth learning is the girl's own job! It seems at times in danger of being neglected, so urgent is the assault of the petticoat brigade on all the other portals of the citadel of knowledge.—Life.

Few Hard Coal Stoves.

In Great Britain anthracite stoves are rarely seen, and up to the present British-made stoves have failed to gain favor. The British seem to stick to the old custom of open fires, and even in the anthracite district the coal is invariably used in open grates.

Acquitted.

"Sir!" said the young woman, with what seemed to be indignation.

The young man looked embarrassed.

"Yes, I did kiss you," he admitted, "but I was impulsively insane."

"That means that a man would be a lunatic to kiss me?"

"Well, any man of discretion would be just crazy to kiss you."

This seemed to end the strain, and, no jury being present to muddle affairs, a satisfactory verdict was reached.

Suspicious Routine.

Good Man—Ah, my poor fellow, I feel sorry for you! Why don't you work? When I was young, for ten years I was never in bed after 5—an hour's work before breakfast, then five hours' work, then dinner, then four hours' more work, then supper, then bed, then up again at 5 the next morning—

Loafer—I say, guv'nor, where did ye serve yer time, San Quentin or Folsom?—San Francisco Star.

Not Mere Talk.

"I cannot live but a week longer without you."

"Foolish talk, duke. How can you fix on a specific length of time?"

"Ze landlord fix on it, miss, not I."—Louisville Courier-Journal.

Easily Convinced.

Would Be Contributor (at editor's desk)—Here's a joke, Mr. Editor, that I'll guarantee was never in print before. Editor (after reading it)—Don't doubt your word in the least, sir.—London Tit-Bits.

The Outlet.

Physiology Teacher—Clarence, you may explain how we hear things. Clarence—Pa tells 'em to ma as a secret, and ma gives 'em away at the bridge club.—Cleveland Leader.

His Question.

Edgar, aged six, was recently sent to school for the first time, and upon his return home he asked, "Papa, who taught Adam the alphabet?"

Callosities made by the pump which slips can be rubbed off with pumice stone, after which cold cream must be applied.

To keep flies away, plant a hop vine around the house.

THE PLATFORM OF REPUBLICANS

Continued from Page One.

cordance with the Republican doctrine of protecting home industries and American labor. It did not raise the rate of duty on a single common food product. The increases made were on luxuries and articles not of ordinary use. It affords no more than adequate protection to the industries of the nation, and is fair alike to consumers, laborers and producers. No tariff bill was ever more unjustly assailed. It has justified the expectations of its friends by turning a national deficit into a surplus, while at the same time reducing the average rate of all duties. Its maximum and minimum rates have operated to give us for the first time equality of opportunity with other nations in our foreign trade.

Other Provisions of the Tariff Law.

The Republican party through congress and the president has given free trade with the Philippines, with such limitations as to sugar and tobacco as will afford protection to domestic industries, and has established a customs court.

Recognizing inequalities due to changing conditions or that otherwise may be found to exist, congress has provided a tariff board, with an ample appropriation, for the investigation of the differences in the cost of production at home and abroad, so that if any rates are found to be higher than necessary to afford labor a high wage and capital a fair return, those rates will be reduced.

The New Railroad Law.

In the session of congress just closed a bill was passed and approved by the president providing a commerce court, and enlarging the federal control over common carriers, which will afford relief to shippers and is fair to the railroads. Telegraph and telephone lines were included in its operation. Authority was granted for inquiring to what extent railroad securities have been improperly inflated.

The law requiring the use of safety appliances on railroads was strengthened, and more stringent provision made for the investigation and report of railway accidents.

Other Important Legislation.

Appropriations were reduced nearly $30,000,000 and steps were taken to ascertain what further economies in administration are possible. Important legislation was enacted for the conservation of our national resources. Irrigation and reclamation were substantially encouraged and advanced. A postal savings bank bill was enacted. A national bureau of mines was established. A bill was passed compelling publicity of contributions to federal campaign funds. Statehood was granted to Arizona and New Mexico. All of which legislation we cordially indorse.

Senators and Representatives Indorsed.

Our senators and representatives in congress have maintained the high standard of ability and devotion to duty which have always characterized Ohio's representation in the federal legislature.

We Favor

Legislation which will revive our merchant marine; the equal enforcement of all laws; an adequate national defense with a navy ample to protect all our interests at home and abroad, while favoring arbitration in the settlement of international disputes; the systematic, comprehensive and business-like improvement of our rivers, harbors and waterways, and such amendment of the anti-trust law as final judicial interpretation proves to be necessary for the proper regulation of monopolies.

Employers' Liability and Workmen's Compensation.

We commend the action of congress in the creation of a commission to investigate the question of employers' liability laws and workmen's compensation acts, and to make recommendations to the president and to the congress.

We believe that industrial accidents to workmen should be treated as inevitable incidents to industrial operations and the compensation therefor as a part of the cost of production. The experience of other countries demonstrates that this principle can be applied to our industrial conditions without increasing the burdens of industry.

Conservation.

We endorse the principle of conservation of our natural resources and cordially endorse the action of the present congress in enacting, and of President Taft in approving, legislation along this line. We refer particularly, first, to the act of congress conferring upon the president express power to withdraw public lands from entry and settlement whenever the public welfare demands; and, second, to the act separating the surface from the coal and authorizing agricultural homestead entries on lands heretofore withdrawn from entry or settlement under coal land classification. Under this act millions of acres of the public domain can be entered by homesteaders and limited patent to the surface granted, reserving the title to the coal in the federal government for future disposition in accordance with law.

Disfranchisement.

We demand the enforcement of existing laws and the enactment of new laws for the protection, wise use and conservation of the natural resources under the control of the federal government. These resources, such as the coal deposits of Alaska, water power and reservoir sites, should be developed under a system by which any abuses of monopoly can be avoided, extortion from the consumer prevented, and just compensation to the public obtained.

We demand equal justice for all men without regard to race or color.

We declare once more and without reservation for the enforcement in letter and spirit of the Thirteenth, Fourteenth and Fifteenth amendments to the constitution, which were designed for the protection and advancement of the negro, and we condemn all devices which have for their real aim his disfranchisement, and that for reason of color alone, as unfair, un-American and repugnant to the supreme law of the land.

Pension Legislation.

The survivors of the civil war, whose ranks are rapidly thinning, deserve the nation's gratitude and support in their declining years. We favor liberal and generous pension legislation and liberal administration of all pension laws. The Republican party has enacted all general pension legislation on the statute books, and will not fail in continued recognition of the services rendered by these brave men who saved the Union; and we denounce the insincere declaration of the Ohio Democracy in its recent platform in favor of a certain dollar a day pension bill, alleged to have been introduced in the Sixtieth congress by an Ohio Democratic member, whereas no such dollar a day bill was introduced by him.

State Legislature and Officials Indorsed.

We commend the present Ohio General assembly for its wise and effective legislation, and charge that it was hindered and not helped by the Democratic state administration. The Republican state officials have proved themselves capable and most efficient.

Dishonesty and Corruption Condemned.

Graft is not partisan; neither are grafters confined to any one political party. The Republican party condemns all forms of dishonesty and corruption and believes in punishing the offenders. We favor making the penalty more severe.

Law Enforcement.

We denounce lynching and mob law, and demand that severe punishment be inflicted upon all such offenders. Law and order must be maintained.

Employers' Liability and Workmen's Compensation Laws.

An employers' liability law was passed by the present legislature and a commission was appointed to inquire into a workmen's compensation law. We favor such a law as will be just and fair to all concerned.

Encouragement of Agriculture.

The agricultural institutions and the farming interests of the state should be liberally encouraged in order to increase the productiveness of the soil. We favor agricultural extension work for the teaching of scientific farming.

State Legislation Favored.

We favor:

Assessing all property, real and personal, at its true value in money and limiting the tax rate for all purposes to 10 mills.

Supervision and regulation of all public utilities by a commission, guarding to municipalities the right of home rule, and to the people the right to vote direct on the granting of public franchises.

Legislation for establishing good roads for the benefit of all the people of the state.

Enactment of further laws applying to men, women and children, for the protection of labor, the basis of all industry. The Republican party has a record in this respect of which it is justly proud.

The administration of our state institutions on strictly business principles.

Such codification and revision of the tax laws of the state as will equalize the burdens of taxation, and make property of all kinds bear its just share.

A state law requiring the publicity of campaign contributions.

The ratification of the income tax amendment to the federal constitution.

Individual punishment for corporate offenses.

The calling of a constitutional convention to draft a new state constitution.

Continued Confidence Deserved.

With a record unapproached for achievements in behalf of the people and party pledges redeemed, we ask of the voters of Ohio their continued confidence and support, to the end that President Taft and the Republican party may carry to completion the work in which they are engaged for the growth, stability and prosperity of our state and nation.

When next serving broiled or fried kidney, garnish the dish with a few slices of crisp bacon, sliced lemon and a little parsley.

White Japanese wash silks, finely striped in gray, are ideal for the separate blouse for traveling.

Notice of Appointment.

Estate of John T. Monnette, deceased.

The undersigned has been appointed and qualified as executor of the estate of John T. Monnette, late of Marion county, deceased.

Dated at Marion, Ohio, this 25th day of July, A. D. 1910.

John H. Clark,
Marion, Ohio.

206-w-3

NEWSPAPERARCHIVE®
NEWSPAPERARCHIVE®

MARION WEEKLY STAR.

$1.00 Per Year, in Advance.

The Harding Publishing Co.

SIXTEEN PAGES.

SATURDAY - - - - - JULY 30

There are a lot of us who will heartily approve the sentiment of the president to the effect that vacations should be increased from two weeks to sixty days.

While talking about giving the franking privilege to Colonel Roosevelt, why not make it apply to both the colonels? The latter has tried often and hard enough to entitle him to some sort of a reward.

There are two reasons why there will never be a Roosevelt-Bryan alliance, and we name them in this sentence.

Some of the paragraphers are poking fun at the 542,617 inhabitants of Rhode Island, yet that's about ten times the population of Nevada.

Then, too, Colonel Bryan has always held that the party should find the man, and not the man, the party.

The Florida Times-Union points out that Secretary Ballinger's record isn't so much; that a man down that way killed eighteen snakes in one day.

It must be mighty annoying to some not to have a home to mortgage for an automobile.

Those aviators may think their machines are some pumpkins for speed, but we would like to see one of them endeavor to keep in sight of a rumor from Sagamore Hill.

Woodrow Wilson says he is in the hands of his friends. In view of Woodrow's experience, it's a wonder to some that he doesn't "rise up" and mutiny.

Walter Wellman says he is going to fly across the Atlantic in a dirigible. Pshaw! Walter! Why not come over by wireless

General Wood says new blood is needed in the army. The general, manifestly, has been keeping tab on some of those army trials.

Yet, how can Nicaragua be expected to be peaceful without enough of a navy to fill a small-sized pond?

We are frank to confess that we do not take as much stock in this germ theory as some. Had there been anything in it, this world would have been depopulated a thousand years or more ago.

About all the mayors having gotten inside the rays of the limelight, we are hearing less about the fight pictures, these days.

It takes a hard worker to enjoy a vacation, and it takes a vacation, at times, to make a hard worker thoroughly enjoy his work.

After giving the matter earnest study, we can not conceive of any outcome of the convention that could have been more eminently satisfactory to us.

No doubt the ticket and platform will suit Ohio Republicans, and that, after all, was the object in view.

There is nothing so productive of party harmony as a clean, stand-up fight in convention followed by a lovefeast.

The man who said it was going to be a delegates' convention might now say "I told you so" with a certain degree of truth.

It must be said for Mr Cox that he certainly has a great eye for the psychological moment.

Both old parties having placed their tickets in the field, the campaign cigar will again begin its insidious campaign against the physical welfare of the voter

The Cleveland Plain Dealer holds that an overcoat should be carried by one going up a mile in a dirigible. However, we stick to our old contention that the safe way is to take along a parachute.

SUMMER COMPLAINT CAUSE OF DEATH

Of Little Daughter of Mr. and Mrs. Massie.

Mattie Florentine Massie, infant daughter of Mr. and Mrs William B Massie, of Meadow street, died of summer complaint at the family residence, Thursday morning at 12 30 o'clock

The funeral services were held at the Massie home, Friday afternoon at 3 o'clock.

Cousinly Kisses

By MURIEL E GRAY

Copyright, 1910 by American Press Association

"I'm looking," said an elderly lady in glasses and a couple of short curls on either side of her face, "for a student of the name of Smith."

She was in one of the college dormitories and had with her two very pretty girls, her daughters She was speaking to a young man who emerged from a door into the corridor and was about to descend the staircase

"My name is Smith. There are several Smiths in college. Which one are you looking for?"

"Edward B. Smith"

"I'm Edward B. Smith. You can't be"—

"Your Aunt Elizabeth"

"You don't mean it! And these girls are"—

"Your cousins, Bess and Ethel"

"Well, well! I'm delighted"

The young man put his arms around the old lady's shoulders in a stage embrace and kissed her back between them Then he kissed Ethel on the cheek Lastly he kissed Bess—on the lips.

"When did you come down, Aunt Elizabeth?" asked the student.

"We reached here this morning We've been wishing for a long while to see the college, and your mother wrote us that you had come here. Let me see—how many years since we have seen you? It must be ten or twelve. You were then a little boy six or seven years old"

"Bess and I were playmates, I believe."

At the remembrance he gave Bess another kiss

"Oh, no; you weren't," said the old lady. "You spent but one summer with us, and that summer Bess was obliged to go south with her Uncle Charles' family for her health You've never seen her before."

"Never seen her before! Well, if this is the first time I hope it won't be the last."

And he kissed her again.

At that moment the real Edward B Smith came along Seeing his chum Gardner Dale chatting with an old lady and two pretty girls, he looked wistfully at the latter. Dale excused himself for a moment and went to Smith and whispered:

"These are your aunt and cousins' I've passed myself off for you. If you give me away I'll murder you."

Then, leading Smith up to the ladies, he said:

"This is my chum Gardner Dale. He will be very glad to assist me in showing you the college sights and making your stay pleasant."

"Delighted," said the false Dale, pulling off his cap.

"Smith is a very good fellow," Dale announced to the party, then in a stage whisper to the aunt, "He leads his class and is altogether the most prominent man in college"

"See here, Gard—I mean Ned—you stop that You can't bribe me that way What I do I do in pure mercy"

"What is he talking about, Edward?" asked the old lady

"Oh, he's got modesty on the brain Besides, he studies so hard he doesn't know what he's talking about"

The young men walked about with the old lady and the two girls, taking them into the different buildings and showing them the sights generally There was to be a "prom" in the evening, and the students invited the girls to attend it with them They asked the old lady to go, too, but she obliged them by declining

"I've always heard," said Bess to Dale—the real Dale—who had paired off with her at the "prom" "that students are so full of pranks. Do you practice them much at your college?"

"Pranks! Oh, no! We have to study so hard here that we have no time for pranks. What kind of pranks do you mean?"

"Well, I heard of a case once where some ladies went to a college to meet a relative they had never seen One of the students palmed himself off for the one they had come to visit"

"That couldn't have been at this college A man who would do that here would get the dead cut"

The girls enjoyed themselves during the evening and on returning to their hotel bid goodby to the two young men who had escorted them After being duly thanked and when the young men were about to withdraw Dale stepped forward kissed Ethel on the cheek and gave Bess a prolonged smack on the lips Smith stood looking on, much disgruntled

"Where do I come in?" he asked in a tone that much disturbed the equanimity of his chum lest he should give him away

"Oh, you'll come in on the way home. I shall have something nice for you."

"No, you won't," growled Smith "I don't sell my birthright for a mess of pottage. See here, girls; this fellow Dale has been putting up a job on you. He isn't your cousin at all. I'm your cousin"

"Cousin Bess and Cousin Ethel," put in Dale, "he's doing this simply to get a kiss It's the weakest"—

"Well, I'll be hanged!" interrupted Smith. "If you haven't more gall than a clown at a circus"

The girls laughed and, both springing forward, threw their arms around their real cousin, and each gave him a kiss.

They had known of the imposition all the while. But not so their mother, and they didn't tell her.

MRS. GARDNER BOUND OVER TO GRAND JURY

Alleged To Have Threatened Life of Edna Mines.

TROUBLE OCCURS AT PARK STREET CHURCH

Plan Is Formulated To Steal Away from Mrs Gardner's Daughter a Youth Who Is Paying the Latter Attention—Mrs Gardner Takes a Hand—Is Prostrated.

Mrs Fannie Gardner, wife of A W Gardner, colored of north Greenwood street, was arrested at her home, Wednesday when confined to her bed a result of an attack of nervous prostration, following a quarrel in which he is alleged to have threatened to cut the heart of Miss Edna Mines, colored, at the Park street A M E church, last Sunday evening

Justice Charles P Gompf late appeared at the Gardner home Mrs Gardner waived a preliminary examination while lying in bed, and was held to the grand jury in the sum of $300 She also furnished a peace bond of $200.

The trouble started over the appearance of Edward Kelley, colored, Sunday He came to Marion to see Mrs Gardner's daughter, Miss Forest Gardner. The friends of Edna Mines, a handsome girl, decided that they would "steal" Mr Kelley away from the Gardner girl, and turn him over to the Mines girl Their plans proved partially successful, for when Kelley started to leave the church with Miss Mines, the mother of the jilted girl started in to take the part of her daughter

According to the affidavit filed by Miss Mines against Mrs Gardner, the latter threatened to kill her and do her "other bodily injury"

There was great excitement in the neighborhood of the church, but no blood was shed, although some blows were exchanged.

When Mrs Gardner learned that an affidavit had been filed against her, she took to her bed, and a physician was called.

MRS. MARY MYERS SUCCUMBS TO DEATH

At the Home of Her Son on Park Boulevard.

Mrs Mary Myers, aged seventy-three years, died of bowel trouble and complications at the home of her son, Harry P. Myers, on Park Boulevard, Wednesday afternoon.

The deceased had been a resident of Marion about one year She is survived by two sons and a daughter

The remains were shipped Thursday morning to Steubenville, where interment took place

NOTES AND NEWSLETS GATHERED AT MEEKER

Awful Lot of Visiting Being Done Over That Way.

Meeker O., July 28.—[Special] Mr and Mrs E L Thompson had [illegible] Thursday, Mr and Mrs Geo Henry, of Zanesville, Mrs L Charles Sechrist and Mr. [illegible] Heisberger and daughter, Miss, of Marion.

Iona Frame, of Marion, is the guest of Mr and Mrs. H. C. Frame, this week

Mrs F M Wood is the guest of friend at Mt Victory this week

Mr E A McCrary and Mrs. Ethel Kennedy spent Saturday in Marion

Mrs G W Parks and daughter, Anna, of Marion were guests of Mr and Mrs A L Mears from Friday till Monday

Mr L Brittan has been ill for a few days

Grace Schultz, of Agosta, the guest of her cousin, Olive Busby, north of Meeker, for a few days

Helen Lamb and her brother, of Lewisville, Pennsylvania, have been the guests of their uncle, John Hecker, and family, and other relatives in the community for a few week.

Mrs Vernon Kinsler is quite ill at her home west of town.

Mr and Mrs Asa McIntire and children, Clifford and Ruthella, of Paw Paw, and Mr and Mrs Harvey McIntire were guests of Mr and Mrs Frank McIntire, Sunday

Mr and Mrs Charles Cookston, of Toledo, are guests of their son Horace Cookston, and family, this week

Mr Charles Lamb, of LaRue visited her parents, Mr. and Mrs F. J. Moon, from Wednesday till Friday

Mrs A N Tonguet and son, Donald, returned to their home in Marion, Saturday, having been the guests of the former's parent, Mr and Mrs. June Sprague, for a few days.

Mr and Mrs A. D. Schultz and son, Dee, attended a birthday dinner given in honor of Mr. Frank Schultz at his home in Marion, Sunday

Misses Myrtle Alexander and Zelda Briggs were guests of Mrs. Harry Savage, Friday.

Mrs Rena Thommason, of La Rue, spent Thursday at the Ferris Day home.

Mrs. Georgia Metz, Mrs Florence Sprague and Mrs Ethel Kennedy were business visitors in Marion, Wednesday.

Mrs William Kennedy left, Saturday, for an extended visit with relatives at Marion and Waldo.

Thomas McCrary was called to Circleville, Sunday, by the serious illness of his aged mother

Miss Wanda Hedges and Mr. Charles Mott, of Marion, were guests of Mr. and Mrs George Kennedy, Sunday

Florence Dodds, of Marion, is the guest of her brother, Grover Dodds, and family, this week.

The primary and junior classes of the Sunday-school gave a social, Saturday evening, to raise money for curtains to divide their class room. The boys and girls, assisted by parents and teachers, worked hard and were well rewarded for their trouble.

Mr. and Mrs. Charles Cookston, of Toledo; Mrs. H. W. Cookston and Mrs. Harry Forry and daughter, Josephine, of this place, were guests of Mr. and Mrs Fred Cookston at Morral, Sunday.

Mrs. Herbert Davis and children, Clark and Marian Lucile, of Marion, are guests of Mr. and Mrs. H. C. Frame, this week.

Verne and Emma Day were La Rue visitors, Wednesday evening.

A large number of the young folks attended the "Harvest Home" festival at Marseilles, Saturday evening.

Mr. and Mrs. Charles Sprague and daughters, Donna Fern and Delight, were guests of Mr. and Mrs A. N. Tonguet at Marion, Sunday.

Mr. and Mrs Joseph Pfeiffer, Jr., attended the funeral of their niece, Mrs Cecile Hiller, at Green Camp, Friday.

Mrs Nell Young, of Agosta, was the guest of Mrs June Sprague, Thursday.

Charley Coons, of north of town, was the guest of Mr. and Mrs. Lovell Kannel, Sunday

Miss Gayle Hatfield and Mr. Clifford Kinsler spent Sunday with Mrs. Ruth Baker, at Marion.

Mrs Bertha Carey and daughter, La Vonne, of Agosta, were guests of Mrs. Riley Davis, Thursday.

Princess Rhoads, of Marion, has been the guest of friends here for several days.

Mr. and Mrs. W. E. Redding, of Marseilles, were guests of Mr and Mrs. C. H McElvy, Thursday

Mr. and Mrs W. E. Hatfield and son, Berton, were guests of Marion friends, Thursday.

Misses Marie Davis, Hyda and La Verne Grubb and Messrs Vernon Carter, Earl Schertzer and Bruce Schertzer spent Sunday afternoon at Spring lake

VINCENT ASTOR STRIVES TO UNITE FATHER AND MOTHER

Copyright by American Press Association.

Newport, R I [illegible] Vincent Astor and his son Vincent [illegible] Colonel John Jacob Astor [illegible] again, but Vincent [illegible] and some [illegible] the young man will have [illegible] of times that Count [illegible] Vincent wife would [illegible] and again. And both have [illegible] Vincent Astor [illegible] county of his time with his [illegible] just as proud of [illegible] is he is of his father [illegible] cording to Newport [illegible] has declared both in the words [illegible] troubles of the past [illegible] forgotten.

won't and says they Reports and his divorced the story. er, but he is ng man, accord that their

Wanted It to Take.

Mrs. B believed in infant baptism, but for some reason that rite was not performed for Tommy till he was some four or five years old. While the ceremony was in progress the mother was very much gratified with Tommy's behavior. He seemed duly impressed with the solemnity of the occasion and remained with bowed head for some time after the sprinkling had been done.

"The angel!" exclaimed the mother.

"The little dear!" said a good sister as she went up to give him a "God bless you" and a pat on the head But just as her hand was descending with that benediction a very wrathful and unangelic countenance was turned upon her, a pugilistic little fist delivered a paralyzing blow on her biceps, and the indignant Tommy exclaimed, "You git away from here!"

Of course he was led out in disgrace and questioned by his horrified mother.

"Why, don't you know she would 'a' rubbed all the baptizing water off before it would 'a' had time to soak in?" explained Tommy, who from his point of view was fully justified.—Los Angeles Times.

Buffoonery In "Hamlet."

The buffoonery once tolerated in provincial theaters is illustrated in an anecdote set forth in the memoirs of Barry Sullivan. Wright, who was the first gravedigger, prepared himself to take the house by storm by having encased his person within a dozen or more waistcoats of all sorts of shapes and patterns. When about to commence the operation of digging the grave for the fair Ophelia Wright began to unwind by taking off waistcoat after waistcoat, which caused uproarious laughter among the audience But as fast as he relieved himself of one waistcoat Paul Bedford, the second gravedigger, eased himself in the castoff vests, which increased the salvos of laughter, for as Wright was getting thinner Paul grew fatter and fatter Wright, seeing himself outdone, kept on the remainder of the waistcoats and went on with his part quite crestfallen.

Got Another Copy.

A well dressed man was standing outside a bookseller's shop in Charing Cross road closely examining one of Balzac's works illustrated by Gustave Dore "How much is this Balzac?" he asked an assistant outside.

"Twenty-five shillings," was the reply

"Oh, that's far too much I must see the manager about a reduction," continued the prospective customer, and, suiting the action to the word, he took up the book and went into the shop

Approaching the bookseller, he took the book from under his arm and asked what he would give for it Seven shillings highest offer," he was told

The offer was accepted, the man took his money and left

"Well," queried the assistant later after the man had gone, "were you able to hit it off with the gentleman, sir?"

"Oh, yes I managed to get another copy of that edition of Balzac for 7 shillings"

Then the bookseller went out to lodge a complaint with the police.—London Telegraph

Scenting of Toilet Soaps.

Many toilet soaps are scented with the oil of petitgrain, which is distilled in Paraguay from the leaves of the wild bitter orange trees.

When next serving canned corn, add a sweet Spanish pepper shredded, and heat it with the corn The flavor is delicious.

A Victim of Leprosy.

"On my travels in Venezuela," said a New York man, "I stayed in a hotel with a young man in whose family there was the taint of leprosy, though he apparently did not have it One night sitting at dinner he became angry at a waiter and brought his hand down on the table with full force. He instantly realized that he did not feel the blow and sat looking at his hand, his face whitening with horror 'Give me your knife, Bob,' he said to his chum He stabbed the pocketknife in a frenzy and stabbed the side of his hand with vicious cuts from finger tip to wrist You may not know that leprosy appears in the side of the hand numbness being a sign The man did not feel the cuts He arose from the table, knocking over his chair, rushed out into the courtyard of the hotel and we heard the quick bang of a revolver shot, telling us how he had conquered the leper's curse by ending his life"—New York Times.

Exercise.

The value of daily exercise is to bring the less used organs into play, that they may the better sustain the organs which to us individually appear more important.

The one-seam small bishop sleeve is the favorite for the tailored shirtwaist.

End of July Selling

Unusual values all over the store—lowered prices that is causing economically inclined women to buy for future needs.

Hosiery and Underwear.

Women's extra size 15c vests 9c.

Women's 25c lace yoke vests 12½c.

Women's 50c sleeveless union suits 43c.

Women's sleeveless union suits 19c.

Men's 75c union suits 39c.

Men's 50c shirts and drawers 35c.

Women's 25c colored hose 19c.

Women's colored silk hose 37½c.

$12.50 white lingerie dresses $4.98.

$20.00 white lingerie dresses $9.98.

Both are profusely lace and embroidery trimmed—with the newest double tunic skirts. (Alterations free.)

In White Waists.

69c buys $1.50 to $1.75 lingerie and tailored waists:

98c buys $2 to $2.50 waists;

$1.50 buys $3 waists.

In Linen Wash Suits.

$7.50 linen suits at $2.98;

$10 linen suits at $3.98;

$15 linen suits at $4.98;

$1.50 white linene wash skirts 98c.

In Wash Goods.

25c and 35c figured organdies 12½c.

18c to 25c lawns, batistes, Swisses, 12½c.

12½c lawns and Swisses 8½c.

15c fancy motor cloths 11c.

15c plain motor cloth 9½c.

The Uhler-Phillips Co

HOCKING VALLEY

Low Rate EXCURSIONS

Sunday excursions to Columbus, $1.00.

Homeseekers excursions to Western and Southern points, 1st and 3d Tuesday each month.

Twin Tickets to Columbus every day, $1.35

Homeseekers Excursion to Michigan points, 1st and 3d Tuesday each month.

Grand Lodge, K. of P., Milwaukee, August 1 to 10.

Triennial Conclave, K. T., Chicago, August 8 to 13

Ohio and National Rifle Association, Camp Perry, Ohio, August 8 to 27

Full information on application to L. E. Nebergall, H. V. Agt., Marion, O.

THE LEWIS GROCERY.

BLACKBERRIES

FOR CANNING—NOW

A big shipment tomorrow morning.

R. T. LEWIS & CO.

Opposite Court House.

He Could Wield an Ax.

The skill of the old Maine shipbuilders in the use of the adz and broadax was wonderful One old time yarn is of a carpenter who applied very drunk at a shipyard for employment. In order to have a little fun with him the foreman set him to give a proof of his skill by hewing out a wooden bolt with no chopping block but a stone The carpenter accomplished his difficult task without marring the keen edge of the broadax and showed the foreman a neatly made bolt Then he brought the ax down with a terrific blow that shattered its edge upon the stone. "I can hew fust rate on your chopping block," he hiccoughed, "but I'll be blamed if I can make the ax stick in it when I git through" The story runs that the foreman lost no time in employing such a workman.

Judges' Wigs.

The wig is only worn by English barristers to give them a stern, judicial appearance, and no one can say that it fails in this respect The custom was originated by a French judge in the seventeenth century when, happening to don a marquis' wig one day, he found it gave him such a stern and dignified appearance that he decided to get one for himself and wear it at all times in court This he did, and the result was so satisfactory from a legal point of view that not only judges but barristers also, took up the custom throughout Europe.—London Graphic

The girdle is a pronounced feature of the best gowns.

NEWSPAPERARCHIVE®
NEWSPAPERARCHIVE®

VILLAGE OF MARTEL IS TO HAVE A BAND

One of Fourteen Pieces Is Organized Over There.

PLEASING AFFAIR AT THE BALDINGER HOME

Miss Blanche A. Gambol and Clarence L. Reed Are Married by Rev. George M. Rourke—Will Reside in Marion, the Groom Being Employed in Steam Shovel Works.

Martel, O., July 28.—[Special.]—A band, consisting of fourteen members, was organized at a meeting held at the township hall, Wednesday evening. C. F. Trefz was elected president; Bert C. Downs, vice president; J. A Auld, secretary, and Glen Hilton, treasurer C. F. Trefz, Glen Hilton and Bert C. Downs will play B flat cornets. Clarence Rutherford, solo cornet; Ivan Downs, J. A. Auld and Van Watts, slide trombones, Levi Lalpply, bass drum, Ben Sharrock, snare drum; W. F. Whiteamire and Julius Shumaker, alto; John Lesher, bass; A. F. Garber, baritone and Kinsel Crock, clarionet; Joseph Weidemaier was chosen musical director. A meeting will be held once a week for practice. The first Wednesday evening the band officers will be chosen.

Mr. and Mrs. J. A. Lalpply are the parents of twins, a son and daughter, born Thursday.

Mrs. Walter Shipman and son, of Bucyrus, were the guests of Mrs. W. Jacoby, Friday.

Mr. and Mrs. C. F. Trefz and son, Albert Howard, visited relatives in Marion, Saturday and Sunday

Mr. and Mrs. Fred Baldinger delightfully entertained a number of friends at their home, west of town, Wednesday evening. The young people enjoyed various amusements on the lawn, while the older ones spent the evening on the veranda in a social way. Ice-cream and cake, were served. Those present were Mr. and Mrs. C. E. Deyeon, Mr. and Mrs. George Sharrock, Mr. and Mrs. Harry Lowmiller, Mr. and Mrs. Thomas Deyeon, Misses Blanche and Mary Ellen Deyeon, Richard Baldinger and Miss Mildred Bowyer and brother, Virgil, of Cleveland.

Mrs. W. F. Kurtz was a business visitor in Marion, Wednesday.

Mrs. Lawrence Kerr, Miss Blanche Gambol and Clarence Reed were among the excursionists, who went to Cedar Point, Saturday.

Mr. and Mrs. Harry Dewees and son, Forest, of Galion, were the guests of Mr. and Mrs. Jacob Loyer and family from Saturday until Monday.

Mrs. Jacob Englert, of Bloomville, is a guest at the home of her sister, Mrs. J. A Lalpply here this week.

Miss Luella Early, of Marion, is the guest of her mother, Mrs. Cassie Early, here this week.

Miss Gem McCune, of Marion, visited friends in this village from Sunday until Wednesday.

Robert Williams, who is employed at Sydney, visited his parents, Mr. and Mrs A. Williams, from Saturday until Wednesday.

Mrs. Sophia Rutherford visited friends in Mansfield, Thursday and Friday.

Miss Edythe Sharrock arrived home, Sunday, after a pleasant visit with her sister, Mrs. P. E. Weidemier in Marion.

Mrs A S Downs and Mrs. John Hoyt visited the former's sister, Mrs Isaac Tennant at Marengo, Tuesday and Wednesday.

Mrs T. S. Crissinger and Mrs. J. Cyphers were Galion visitors, Monday.

Mrs. E E. Mathews and son, Don, are making an indefinite stay with relatives in Marion.

Miss Minnie Rosen, who is employed in Marion, is visiting her parents, Mr. and Mrs. John Rosen, here, this week

Mrs G. J. Heileman and daughter, Hazel, visited relatives and friends in Bucyrus, from Saturday until Tuesday.

Mrs John Boldt, of Cleveland, is a guest at the A. S. Downs home, from Monday until Wednesday.

Mrs D E Black, of Richwood, is the guest of Mrs. Samuel Stauffer, south of town, from Thursday until Monday.

Messrs Ivan Downs and Glenwood Barton were Galion visitors, Wednesday.

Misses Vera Porter and Blanche and Zella Parrett and Willis Heater, Earl Grubb and Frank Gensbechler, of Marion, were Sunday guests at the E. L. Lewis home, west of town.

Clarence Rutherford has accepted a position with A. Williams' electric.

Mrs A. E Benfield and granddaughter, Miss Nellie Benfield, are guests of relatives at Mansfield, this week

Mr and Mrs Henry Troupf, of Marion, are visiting relatives and friends in this vicinity

Miss Eva Downs, of Marion, is a guest at the A. S Downs home here this week.

Miss Lenna Neff is making an extended visit at the home of Dr. and Mrs J C Heinla, at Monroeville.

Miss Louie Lehnhart and Mrs. Conkle, of Butler, were guest at the John Neff home, northwest of town, from Monday until Thursday

Miss Minnie Decker, of Columbus, was the guest of her aunt, Mrs. W. S. Burton, here, Tuesday.

Mrs Alice Launius and daughter, Ruby, of Galion, are the guests of Mrs. W. F. Whiteamire, this week.

Miss Blanche A. Gambol and Clarence L. Reed were quietly married at the parsonage of the First Presbyterian church at Marion, Saturday evening. Rev. George M. Rourke officiating. They were unattended The bride is the daughter of Mrs. Alice Evans and a young lady of pleasing personality. The groom is employed in the Steam Shovel shops at Marion, where Mr. and Mrs. Reed have their home prepared.

Miss Laura Neff is visiting relatives near Caledonia, this week.

Those in attendance at the funeral of Delvan Cyphers, Monday afternoon, from a distance were Clair Gallaher, of Kenton; Mr. and Mrs. R. P. Buzzard, Mr. and Mrs. E. J. Stanley and Miss Gem McCune, of Marion; J. D. Winters, of Bucyrus; Mr. and Mrs. Frank Ettinger and Miss Blanche Ettinger, of Mansfield; Mr. and Mrs. Robert Ettinger and Mrs. Alice Launius and daughter Ruby, of Galion.

OWEN GRAY POST HOLDS RECEPTION

Enjoyable Evening Spent by 150 People of LaRue.

LaRue, O., July 29.—[Special.]—Owen Gray Post, No. 274, G. A. R., of this place, held an open meeting at its hall on east Market street, Monday evening About 150 accepted the invitation of the post. The time was spent in an informal way, a number of the old soldiers giving short sketches of army life. Music was furnished by Marsh's band and a male octet of this place.

Mr. and Mrs. E. E. Hott, daughter Adine, and son, Irwin, have left for their home at Chillicothe, after a visit with Mr. and Mrs. J. K. Peters, of this place.

R. D. Henkle was a business visitor in Marion, Friday.

Mr. and Mrs. A. E. Schultz visited relatives at Claridon from Saturday until Monday.

Little Miss Gladys Bell returned home, Saturday, from a few days' visit with Mr. and Mrs. Carol Bell, of Union City.

Mr. and Mrs. Watson Hawk and daughter, of Oklahoma City, are guests of Mr. and Mrs. M. Morral, north of LaRue. They made the trip in an automobile.

Mrs. Charles Melvin and children, of Marion, visited Mrs. Melvin's parents, Mr. and Mrs. W. E. Denman, southwest of LaRue, the first of the week.

Mr. and Mrs. John Thombs, Miss Lillie Mae Thombs and Miss Hazel Sharpe spent Sunday afternoon at Hepburn.

Walter Scranton, of Marion, was the guest of his parents here, Sunday and Monday.

Mr. and Mrs. J. W. Campbell and children visited relatives near Brush Ridge, Sunday.

Mr. and Mrs. J. E. Johnson have returned to their home, north of LaRue, from a visit with relatives at Ada.

Mrs. P. Paulsen returned home, Wednesday, from a visit with relatives at Morral. Master John Burley accompanied her home for a few weeks' visit.

A. N. LaRue, of Richwood, was a business visitor in LaRue, Wednesday.

Mrs. Allen Johnson and daughter, Mabe', and granddaughter, Jeannetta Johnson, of Bellefontaine, and Mrs. E. Fry, of Rushsylvania, were guests of Rev. and Mrs. J. A. Sutton, Tuesday.

A son was born, Wednesday, to Mr. and Mrs. J. C. Whitman, of east Market street.

Master Danzel Noggle, of Marion, is visiting his grandparents, Mr. and Mrs. J. H. Hatfield, west of LaRue.

J. H. Leonard, L. G. Copeland, W. L. Raub and J. S. Bonner attended the Republican state convention at Columbus, this week.

Mrs. S. Bader, of Marion, is the guest of her brother, W. J. Clark, and family, this week.

Mr. and Mrs. Marvin Leslie spent Sunday with relatives in Forest.

Dr. S. M. Hesser and N. H. Davis were Kenton visitors, Monday

M. Mills, Misses Bess and Helen Mills visited at the A. G. Williams home in Mt. Victory, Tuesday.

Miss Ella Marsh and Miss Zelda Manley visited relatives in Marion, Saturday,

Miss Orpha Kline, of Claridon, is visiting in LaRue and DeCliff, this week.

Mr. and Mrs. Joseph Boggs have returned from a week's visit with relatives at Cincinnati.

Miss Maude Hune, of Forest, is the guest of her brother, Burle Hune and family, this week.

Mr. and Mrs. Charles Ensminger, of Shelbyville, Indiana, arrived in LaRue, Saturday. They were the guest of the latter's uncle Rev. J. A. Sutton, and family, until Tuesday morning, leaving here for Cleveland and points of interest in the East. They are making the trip in an automobile.

Orren Carey and I. Dickason, of Agosta, visted relatives in LaRue, from Saturday until Monday.

Isaiah Shuster had the misfortune to lose another horse, Tuesday. It was the fourth horse he has lost this spring.

Mr. and Mrs. W. H. Lingo, Miss Zoa Van Arsdale and Ralph Kemper left, Sunday, for a week's outing at Lakeside.

Miss Enid Anderson, of Galion, has been the guest of the E. Anderson home on west Market street the past week.

Mrs. I. S. Guthery and Miss Ella Raub attended the Marion Chautauqua, Tuesday.

Mr. and Mrs. Charles Lamb are spending the week with relatives in Mansfield.

Miss Gyp Halstead, of Cleveland, is the guest of her parents of this place.

Ruth Willauer, of Mt. Victory, is the guest of relatives in La Rue.

Rev. W. E. Ice, pastor of the Methodist church of this place, left, Monday, for Cheshire and Proctorville, where he will enjoy a two-weeks vacation. Mrs. Ice and two sons, David and Richard, left the week before.

N. H. Davis, F. C. Melhorn, M. C. Clements, Kay Rubins and C. E. Prettyman, were Marion visitors, Wednesday evening.

Mrs. C. H. Drybread left Sunday morning, for her home in Franklin, Indiana, after a visit with relatives in LaRue and vicinity.

John Curren, of Plainwell, Michigan, was the guest of his grandparents, Mr. and Mrs. F. M. Carey, of this place, Sunday.

P. Helwig, of this place, was in Kenton, Tuesday, visiting his wife, who is taking treatment in a hospital in that city.

Miss Faus Harmon, of Marion, has been the guest of relatives in LaRue, the past week.

Mr. and Mrs. Arthur Stahl and daughter, of Kenton, have been guest of Mr. and Mrs. C. F. Stahl, of this place, the past week.

M. C. Clements was the guest of Richwood friends, Sunday.

Mrs. W. C. Wilson went to Kenton, Thursday, to visit her daughter, Myrtle, who is taking treatment at a hospital at that place.

THIMBLE CLUB OF BIG SCIOTO VILLAGE

Is Enjoyably Entertained at Luncheon in Gast's Grove.

Prospect, O., July 29.—[Special.]—Mrs. R. L. Watkins and Mrs. Millie Wyatt delightfully entertained the members of the Thimble club with a picnic luncheon in Gast's park, Thursday afternoon.

Percy Codding, of Cleveland, is enjoying a two-weeks vacation at the home of his father, G. P. Codding.

Mrs. D. S. Grube and daughter, Miss Lottie Grube, of Delaware, were guests of friends here, Thursday.

Miss Hazel Osborn is spending the week with her aunt, Mrs. Dave Jones, near Radnor.

Mr. and Mrs. John Augenstine, of Waldo, and Mr. and Mrs. Edward Augenstine, of Marion, were entertained at the home of Henry Landis, Sunday.

Miss Helen Howell, of Christianberg, visited her cousins, Misses Jesse and Alice Codding, the past week.

Miss Elizabeth Stratton and Roy Stratton were at Utica, last week, in attendance at the funeral of the former's niece, Mrs. James Laymen. The last named will be remembered as Miss Mary Stratton, who formerly resided with her parents, Mr. and Mrs. Will Stratton, at Prospect.

Mr. and Mrs. J. W. Hughes and Miss Claudie Paxton visited the past week with relatives in Indianapolis.

W. Guy Jones, of Delaware, was a Prospect visitor, Friday.

H. R. Clowes, of Shelby, was calling on old friends here, Thursday. Mr. Clowes was formerly engaged in the newspaper business at Prospect.

Mr. and Mrs. C. J. Cummings and Mrs. Nettie Gilmore motored to the Lewistown reservoir, Friday, spending Sunday at the Chautauqua at DeGraff.

Mr. and Mrs. Charles Collmer visited relatives in Columbus, Saturday and Sunday. They were accompanied home by the former's grandmother, Mrs. Barbara Collmer, who will visit several weeks with them.

Mr. and Mrs. Will Slack and little son, of Marion, were the guests of Mrs. Elizabeth Barnhart over Sunday.

Rev. M. D. Baumgardner, of the M. E. church, spent last week with relatives at North Baltimore.

Mrs. John Evans and daughter, Shirley, spent Saturday and Sunday with her mother, Mrs. Lydia Wohleater, at Delaware.

Mr. and Mrs. Dan Miller and granddaughter, of Toledo, were guests at the Cummings home, several days this week.

Joseph Sauer and sister, Miss Christine Sauer, were guests of the former's son, Charles Sauer, at Washington C. H., over Sunday.

D. E. Barnhart and daughter, Ruth, returned to their home at Lincoln, Nebraska, Tuesday, after an extended visit with relatives here.

Willie Herr, of Middletown, spent Sunday with his brother, C. E. Herr.

Rev. and Mrs. A. J. Clare and daughter, Virginia, returned, Saturday, from a pleasant vacation spent with relatives in Kentucky and West Virginia.

Mr. and Mrs. Benjamin Conklin, of Edison, spent Sunday with local relatives.

Miss Elmora Cellars is spending the week with her friend, Mrs. J. W. Humphries, at the latter's farm near Delaware.

Mr. and Mrs. Harvey Wolfley and Mr. and Mrs. Edgar Jones, of Radnor, motored to DeGraff, Saturday, and spent several days with relatives.

Miss Vernie Evans entertained a company of friends at her home on Water street, Friday evening.

Rev. and Mrs. W. E. Huckeriede entertained their cousins, Misses Lulu and Julia Vornholt, of Columbus, over Sunday.

Mr. and Mrs. C. A. Curtis and Mr. and Mrs. Joseph Altman, of Marion, were entertained at the home of Mr. and Mrs. Will Finley, Sunday.

Mrs. Fannie McDonald and daughter, Kathleen, and mother, Mrs. T. B. Weaver, went to Cleveland, Sunday, where they expect to reside.

Mrs. J. N. Freeman and daughter, Margaret, returned from Toledo, Monday, where they had spent several weeks with relatives.

H. H. Smith was a Columbus visitor, Tuesday.

Mrs. N. C. Hilford was hostess to the Mothers' council at her home on Water street, Thursday afternoon.

Workmen engaged in excavating for the sewer on Water street are experiencing some trouble with the walls caving in. South Main street is now ready for the concrete and the block will be laid in a few days.

A MEADOW BLAZE THREATENS HOME

Quarterly Services Are To Be Observed in Waldo Sunday.

Waldo, O., July 29.—[Special.]—Quarterly meeting services of Waldo and Norton charges of the M. E. church will be held at Waldo, Saturday afternoon, at 2:30 o'clock and Sunday morning at 10:30, at which service the sacrament of the Lord's Supper will be administered. Rev. W. McK. Brackney will be present, and preach at both services and the pastor, Rev. B. Paskin will also be present.

The Sunday school picnic of the Waldo and Norton M. E. Sabbath-schools will be held at the grove, east of Norton, known as Boger's grove, Thursday, August 4.

A party consisting of Mr. and Mrs. Frank Groll, the Misses Florence, Ada and Magdalene Stark and John Lam left, Thursday, for an outing at Niagara Falls and other points in that vicinity. The party will be gone a week or ten days.

Mr. and Mrs. John Brundige visited in Columbus from Saturday until Monday. They were accompanied home by Mrs. George Ball and daughter Miss Ernestine Ball, who visited here until Tuesday evening.

Mrs. John Smith visited at Marion, Friday.

Miss Ellen Lucile Mezger, of Marion, who has been visiting at Waldo several weeks, returned home, Friday.

Mrs. C. B. Russell and son, Horace, have been in Delaware the past week. Mrs. Russell was called there by the illness of her mother, Mrs. H. Owen.

Mrs. Laura Gabler and daughter, Dorothy, of Marion, were guests at the home of William Gabler, Thursday. Miss Dorothy remained for a short visit.

Mrs. A. Welch returned to her home at Marion, Thursday, after a two-weeks visit with her mother, Mrs. M. Shroats.

Miss Hilda Russell, of Mt. Gilead, who was the guest of friends here the past week, returned home Saturday.

Mr. and Mrs. Harlos Gillett, Miss Pearl Rutter, Charles McKinsey and C. E. Morris made an auto trip to Springfield, Sunday.

Miss Zelda Moyer was a Marion visitor, Thursday.

Mr. and Mrs. Robert Wilson, of Toledo, and Mrs. J. M. Francis, of Marion, are guests, this week, of friends and relatives in Waldo and vicinity.

Miss Bertha Augenstine returned home, this week, from a visit at Toledo and Detroit.

Mrs. Carl J. Smith and daughter, Martha, of Cleveland, and Miss Maude Scott, of Athens, are guests this week at the D. W. Benedict home.

Mrs. William Gabler and Mrs. Phillip Augenstine and daughters were guests of Prospect friends, Sunday.

Miss Fay Luellen and Miss Vernie Myers, of Marion, are guests this week of the Misses Vera and Ruth Corbin and other relatives.

Mrs. Benjamin Houseworth and daughter, of Marion, are spending the week with Miss Flora Houseworth.

Wesley Miller was a Marion visitor, Wednesday.

Dr. and Mrs. B. D. Osborne are attending the Chautauqua at Marion, this week.

Mr. and Mrs. William Groll made an auto trip to Little Sandusky, and other points, Sunday. They were accompanied by Mr. and Mrs. M. O. Harmon and son, Carl, of Prospect.

Mrs. Eva Wilhelm and sons, Russell and Wayne, of Marion, were guests of Mr. and Mrs. John Ebert from Saturday until Wednesday.

Mr. and Mrs. Henry Groll and family were Radnor visitors Sunday.

Miss Flora Houseworth visited at Marion, Wednesday.

Miss Ethel Cook, of Marion, was the guest of her parents, Mr. and Mrs. John Cook, the early part of this week.

Mr. and Mrs. Charles Taylor and Mr. and Mrs. George McClellan left, Thursday, for a trip to Niagara and other points.

J. M. Francis returned to his home at Marion, Wednesday, after a visit with Waldo friends.

Mr. and Mrs. E. Katz, of Marion, were Waldo visitors, Wednesday.

Mr. and Mrs. J. Reid, of Marion, were Waldo visitors, Tuesday.

The fire alarm was sounded, Monday, on account of a meadow fire on the Misses Mortons' farm just west of town. The meadow caught fire from a passing train and spread rapidly towards the barn and house, but the fire was extinguished before serious damage was done.

MRS. ANN MARTIN GIVEN A SURPRISE

At the Home of W. W. Miller, at Morral.

Morral, O., July 29.—[Special.]—The children and grandchildren of Mrs. Ann Martin gave her a delightful surprise, Sunday, at the home of her son-in-law and daughter, Mr and Mrs. W. W. Miller, it being the occasion of her seventy-ninth birthday anniversary. A fine dinner brought by the guests was served at the noon hour, the tables fairly groaning under the weight of good things to eat. The afternoon was spent with social chat and music. Mrs. Martin received several pretty and useful gifts and a number of beautiful post-cards. The following were present: Mr. and Mrs. John Brady and son, Burrel; Mrs. Willis DeLong and two sons, Don and Darrel; Miss Laura Rathel, Miss Mame Wasser, Mr. and Mrs. J. S. Neff and sons, Clifford, Orley, Edgar and Don, of Marion; Mr. and Mrs. Orr Thompson, of Big Island; Mrs. C. E. Mount and daughter, Phoebe, of north of Meeker; Mr. and Mrs. J. B. Martin; Mr. and Mrs. J. T. Lucas and son, George; Mr. and Mrs. H. A. Martin and children, Hopewell and Lenole, Mr. and Mrs. W. B. Gump and "Grandpa" Gump, Mr. and Mrs. O Washburn and children, Mildred and Karl; Mrs. Sarah Taylor, Miss Francis Roszman, Miss Arah Lama, Mr. and Mrs. William Miller and son, Ralph, and Miss Marguerite Beck.

Misses Leefe Fowler and Mary Myers, of Harpster, were visitors in Morral, Friday.

Miss Lottie Rose has returned from a visit with friends in Marion.

Mr. and Mrs. C. J. Schultz, daughter, Hazel, and son, Harold, visited Sunday at the home of Mr. and Mrs. F. J. Schultz in Marion.

Miss Roma Welsh was a Marion visitor, Monday.

Mr. and Mrs. A. B. Sloop came up from Columbus, Friday evening, and remained until Sunday evening. Saturday, Mr. and Mrs. Sloop and Miss Roma Welsh spent the day at Cedar Point.

Mrs. Willis DeLong and sons, Don and Darrel, of Marion, are spending the week at the home of Mr. and Mrs. H. A. Martin. Mrs. Bessie Livingston and little son, Owen, of Columbus, are visiting at the same home.

Miss Ora Rose spent Sunday in Marion.

Miss Marguerite Shoots, of north of Marion, is a guest of Miss Mildred Washburn this week.

Mr. and Mrs. C. W. Ferguson and children, Ruth and Joan, attended the "Harvest Home" festival at Marseilles, Saturday night.

C. J. Schultz was a visitor in Marion, Tuesday.

Mr. and Mrs. Emery Jacobs entertained class No. 2, of the Methodist Sunday-school taught by Mrs. Nellie Bardon, Monday night. After devotional exercises, led by the president of the class, H. Richards, the study of the lesson for next Sunday was taken up and fully discussed by the class. A social season followed and light refreshments were served. Mrs. Charles Swartz, of Nevada, was a guest of the class.

Master Raymond Cookston, of Marion, is spending the week with his grandmother, Mrs. Sarah Busler.

Mrs. Charles Swartz and Miss Rowena Bretz, of Nevada, who were visiting at the home of Mr. and Mrs. J. H. Bardon, have returned home.

C. F. Ritter spent several days this week in Columbus.

Miss Roxie Pryor and guest, Miss Genie Patterson, spent Saturday at Cedar Point,

The following Morral people visited the Marion County Chautauqua this week: Mrs. J. H. Ten Eyck, Mrs. J. W. Jolley, Mr. and Mrs. W. W. Morral, Mr. and Mrs. L. J. Dennis and Mr. Olin Busler.

Mrs. Ray Spicer and son, Richard, were Marion visitors, Sunday.

Mrs. Pearl Parker was a Marion vistor, Thursday.

Ray Bonette, of Marion, transacted business here, Tuesday and Wednesday.

Carl Lewis spent Sunday with his parents in Upper Sandusky.

Mrs. C. W. Ferguson and daughters are spending the week at the Allen Ferguson home, north of Meeker.

Miss Desda Neff attended the funeral of little Ivan Day, at Meeker, Tuesday.

There will be no preaching at the Methodist church next Sunday on account of the Chautauqua.

Mr. and Mrs. C. C. Cline and little son, Paul, spent Saturday and Sunday with relatives in Columbus.

Stanley Smith, who has been seriously ill, is improving.

Mrs. George Drake is visiting her brother and sister, Carl and Susie McWherter, in Marion.

Mrs. J. P. Barnthouse and sister, Mrs. Phoebe Baker, spent Tuesday visiting in Upper Sandusky.

Misses Mildred Washburn and Marguerite Shoots spent Wednesday afternoon in Marion.

Mrs. J. H. Bardon and daughters, Helen and Grace, and guests, Mrs. Charles Swartz and Miss Rowena Bretz, spent the day at George Coon's, east of Little Sandusky, Wednesday.

Mr. and Mrs. Joe Gilbert, of Marion, were guests of Mr. and Mrs. H. A. Martin, Tuesday.

Mrs. James Parker, Mrs. Joseph Blosser and daughter, Nellie, were Marion visitors, Wednesday.

Mr. and Mrs. J. H. Bardon entertained at dinner, Sunday, the following guests: Mr. and Mrs. S. E. Bretz and daughter, Rowena; Mr. and Mrs. Charles Swartz and son, Elza, and Mr. and Mrs. Lee Swartz, all of Nevada.

Eugene Harmon transacted business in Columbus Tuesday.

Mr. and Mrs. Eugene Harmon visited at the home of her parents, Mr. and Mrs. Iden near Harpster, Tuesday and Wednesday.

Mrs. Ray Spicer spent Saturday at Cedar Point.

Mrs. S. E. Morral and two sons, Oscar and Harold, of Marion, are here for a short visit.

Harry Ritter spent several days this week at the farm of his uncle, C. F. Ritter, west of Harpster.

Joe Mason, of Marion, transacted business here, Thursday.

Miss Roxie Pryor entertained a small company of Epworth league members, Wednesday evening, in honor of Miss Genie Patterson, of Newton Falls, who is visiting Miss Pryor. Choice refreshments were served, and the evening was passed with games and a general good time was enjoyed by all present. The following young people enjoyed the hospitality of Miss Pryor: Misses Ethel Crim, Gladys Hartman, Adda Norton, Hazel Schultz, Beulah and Hazel Cottrell and Messrs. Merle Conley, Carl Lewis, Abner Busler and Orin Busler.

J. P. Brady has purchased a fine new runabout.

Mrs. George Bogart and Miss Murl Hessley were guests, Sunday, of Mrs. Cora Hessley, of Marion.

Mr. and Mrs. C. G. Coey and little daughter have returned to their home in Marion after a pleasant visit with Mr. and Mrs. Amos Coey and other relatives.

A FINE PROGRAM FOR SUNDAY CHAUTAUQUA

Maud Ballington Booth Will Be the Feature.

Sunday will be the last day of the Marion County Chautauqua and many of the good things have been left for this, the closing day.

In the morning Dr. W. L. Davidson will deliver a sermon at 11 o'clock on "The Triumphs of the Bible." No admission will be charged for the morning services. At 2 o'clock in the afternoon Weber's male quartet, of Boston, will give a sacred concert, and at 3 o'clock Hon. John Temple Graves, editor of the New York Journal, will lecture on "The Reign of the Demagogue."

At 7 o'clock Weber's quartet will give another sacred concert, followed by a lecture at 8 o'clock by Maud Ballington Booth, one of the greatest women of the present day and a noted Salvation army worker.

Sacred moving pictures will close the Chautauqua program.

REAL ESTATE.

Samuel E. Bricker to Charles Hosstetter, lot in Marion, $700.

O. G. Briggs to Harry G. McFarlin, lot in Marion, $1,250.

Carrie A. Chipps to Louis A. Cull, lot in Marion, $600.

Charles H. Lennon to J. W. Jacoby and others, lot in Marion, $1,250.

Lucy E. Montgomery to Edward S. Moon, lot in Marion, $200.

Grace E. McClain to Harry D. Barker, lot in Marion, $2,700.

Fred W. Peters to Mary J. Irvin, lot in Marion, $355.

Fred W. Peters to Tullie S. Foos, lot in Marion, $175.

Auguste Rhu to J. Sidney Moore, part of lot in Marion, $1,000.

The Best Excursion to Cedar Point Goes Next Tuesday.

Everybody has a good time on the Merchants' Excursion.

It will be bigger and better this time than ever before. Two long trains will assure comfortable accommodations for all.

Via the Pennsylvania R. R. at 6:45 and at 7 o'clock Tuesday morning. Returning trains leave the Point at the same hours in the evening.

Tickets can be bought now at most any store in town.

Adults $1.25; children 65c.

d-wky

Candles Still Used in Europe.

In many parts of Europe the candle business is carried on by large establishments with abundant capital. In Great Britain there was quite recently at least what we should call a candle trust that yielded good returns. Anybody who has sojourned in a very rural English inn will not need to be told whence comes some of the demands for candles.

The blue and green combinations of metallic effect are popular.

Pink linen is extremely fashionable.

LIGHTNING BOLT HITS YOUTH NEAR PROSPECT

Neck and Breast of Orville Wohlgamuth Burned

DURING THE STORM OF WEDNESDAY AFTERNOON

Young Wohlgamuth Is Standing Under a Wire Stretching from His Home to an Outbuilding—Home of James Gast, of Prospect, Is Struck During Same Storm.

Prospect, July 21.—[Special.]—Considerable damage was done by the storm here, late Wednesday afternoon, and Orville Wohlgamuth, aged twenty-two years, son of Martin Wohlgamuth, residing near here, was struck by lightning and severely shocked, but not dangerously hurt. His neck and breast were badly burned. He was rendered unconscious for half an hour, and is still confined to his bed, suffering from nervous shock.

At the time of being struck, young Wohlgamuth was standing under a wire that ran from his home to an outbuilding.

The home of James Gast, at this place, was hit by a thunderbolt while the members of the family were seated on the porch. The chimney was shattered, and some of the household furniture was damaged, but no one was injured.

AGOSTA WILL HAVE PENTECOSTAL MEETING

Rev. and Mrs. C. E. Rowley, Former Marionites, To Sing.

Agosta, O., July 29.—[Special.]—A ten-day pentecostal meeting will be held at this place from August 18 to the 28. The tent will be on the church lawn. Rev. and Mrs. C. E. Rowley, former Marionites, but now of Toledo, will have charge of the singing The pastor will have other preachers and teachers to assist, and a rare treat is promised.

Mr. and Mrs. Grover Chapman attended the funeral of the latter's sister, Mrs Alice Heller, which was held at Pleasant Hill, Friday.

Mr. and Mrs. David Bilger are spending the week with their daughter, Mrs H. O. Ogden, of Mechanicsburg.

Mrs. G. C. Young spent Thursday at the June Sprague home at Meeker.

Bruce Culbertson, of Toledo, was the guest of his parents, Dr. and Mrs. E. Culbertson, Sunday.

Mrs. C. O. Barnthouse entertained the following people, Thursday: Mrs. R. H. Ridenbaugh and daughter, Mrs. J. Bolander and daughter, and Mrs. Kinsler and Mrs. G. Felty, of Marion.

Mrs. E. L. Schultz, Mrs. Alice Resler, Mrs. L. Strawser and Mrs. Jessie Burley were Marion visitors, Tuesday.

Mr. and Mrs. William Clark and daughter, Marjorie, of LaRue, were the guests of Mr. and Mrs. H. W. Tobias, Sunday evening.

James Crowley, Jr., of LaRue, was here on business, Friday.

Mrs. S. E. Carey and daughter, LaVon, were guests of Mrs. Riley Davis, of Meeker, Thursday.

Mr. and Mrs. P. Imbody and daughter, Kathleen, and Mrs. Leota Miller, of Waldo, spent Sunday evening with Mr. and Mrs. Frank Grim.

Mr. and Mrs. Charles Williams called on Marion relatives, Sunday.

Miss Dorotha Powelson received about 100 post-cards in honor of her eighteenth birthday anniversary, which was July 27.

Miss Thelma Thompson returned to her home in Marion, Tuesday, after several days' visit with C. E. Powelson and family.

Mr. and Mrs. George Powelson, of Marion, spent Sunday with Mr. and Mrs. C. E. Powelson.

Miss May Davis is spending the week with her sister, Mrs. George Powelson, of Marion.

Mrs. William Bain and children, Roy, Edgar and Mabel, of Marion, and Mr. Charles Hathaway, of Dayton, spent Wednesday with their sister, Mrs. R. E. Prettyman.

Miss Ila Bilger, of south of town, spent Sunday with Miss Hazel Grim.

Mrs. J. Alexander, of north of Marion, is visiting a few days with Mrs. S. A. Cooper.

Mr. A. Birch, of McPherson, Kansas, visited from Thursday till Saturday with is brother, D. M. Birch.

T. J. Horton visited from Friday till Sunday with his wife, who is visiting a few weeks in Ashland. Mrs. Horton left Ashland, Sunday, for Avalon, Pensylvania, where she will visit a few weeks with her daughter, Mrs. C. F. Benson.

Miss Lillian Carey and Mrs. Lola Kennell were Marion visitors, Saturday.

Extravagant.

"That St. Louis girl makes use of such extravagant expressions." "I haven't noticed it." "Haven't you? Why, just a little while ago she said she never opened her mouth without putting her foot in it."

The kimono to or below the elbow leads all others in sleeves.

Immense hatpins are still used.

NEWSPAPERARCHIVE®
NEWSPAPERARCHIVE®

HARMON IN CHARGE OF STRIKE SITUATION.

Brings Vacation to Sudden Close.

TROOPS PATROL CITY

Columbus Mob Spirit Is Easily Quelled.

STREETCAR SERVICE RESUMED

Expected That Soldiers Will Be Relieved By Monday of Next Week---Rioters Face Serious Charges Today---What It Costs the State.

Columbus O July 29 — Governor Harmons vacation plans seem to have gone sadly amiss this summer For the second time since he left Columbus for his summer home at Charlevoix Mich he has been summoned home by the boisterous conduct of certain of his constituents The first occasion was the Newark riot and lynching when it was necessary for him to chastis the mayor and the sheriff for failure to do their duty After having swung the big stick several times the governor returned to the cool breezes of northern Michigan where his dreams of a vacation passed far from the maddening crowd were soon to be shattered by telegrams from Adjutant General Weybrecht informing him that the strike of the motormen and conductors on the lines of the Columbus Railway and Light company had precipitated a rough house in the capital city that soon spread beyond the control of the local authorities and that Mayor Marshall had called for state troops to prevent the further interference with the companys efforts to resume its regular schedules with cars manned by strikebreakers The governor hopped on the first train southward bound arriving here this morning and at once took charge of the situation

No Fresh Outbreaks

There have been no fresh outbreaks on the part of the strike sympathizers Mayor Marshalls order to have all cars remain in the barns until the troops have the situation well in hand having robbed the mob element of its targets for brickbats stones and rotten eggs Car were started on all lines this afternoon the streets in the troubled districts being patrolled by troops

In police court this morning Police Prosecutor Kerr hanged the charges against a large number of prisoners from disorderly conduct to rioting which is a penal offense This action is expected to discourage further disorders

Major Marshall and L K Stewart manager of the Rail Light company are engaged in a words war as to the responsibility for the rioting which made the call for troops necessary Marshall says the action of the toughs imported by the company for duty as strikebreakers in talking back to the crowds and their disposition to pull guns at the slightest provocation incited the people to the deeds of violence which resulted in the wounding of at least two dozen people On the other hand Stewart asserts that if the mayor had placed officers on the cars of the company all the trouble could have been handled without the aid of troops

Long before his arrival however the city had taken on the appearance of an army camp the regiments of infantry the Second Third and Sixth comprising companies one troop of cavalry an signal corps and an ambulance corp being camped in various parts of the city The total number of officers and soldiers now in the city is approximately 2 000

Two battalions of the Third regiment were the first to arrive under the command of Major Horace Keifer of Springfield They marched to the site near the Mile postoffice and made camp Shortly after the arrival of Major Keifer and his men the four remaining companies of the Third regiment arrived in command of Major Robert L Hubbell of Dayton They also went to the Mile camp

Camp on West Side

Ten companies of the Second regiment arrived from Lima and command of Lieutenant Colonel E Cass Deming Colonel Edward S Bryant of Bloomdale was already in Columbus having been attending the Republican state convention He took command of his troops on their arrival and marched them from the C H & D railroad to a point near the West Broad street car barns

The First Field Hospital corps of Cincinnati commanded by Captain Howard White are quartered in the statehouse yard There are between 30 and 40 men in the corps Brigadier General William V McMakon of Toledo is making his headquarters at the governors office and issuing his orders from there

The Sixth regiment arrived from Toledo and is encamped on a site near the South Side car barns

The state arsenal is being guarded by 40 men of Battery C of Columbus under command of Captain Bush They are armed with rifles guns and provided with riot ammunition The cartridges instead of bullets contain buckshot

The personnel of General McMakons staff which will have general command of the troops after their arrival is as follows Major Duffy Toledo Major John Proctor Cincinnati Major Edward Rydman Toledo Maj David A Lynch Bostoria Major William I David Lindlay Major William R Roll Lebanon Captain Howland C Webster Toledo

Maintenance of the military organization here costs $1 00 a day Transportation to and from Columbus will cost $8 000

Meeting May Be Prohibited

The various union labor organizations of the city planned a monster demonstration next Sunday President W D Mahon of the Amalgamated Association of Streetcar Employes was to have delivered an address He arrived in the city for that purpose and to direct the strike It is not certain that the demonstration will be held If it is troops will be in readiness if any disorder should arise As soon as the cars begin to run will be the crucial test However as long as the militia is in the city there is no fear of disturbances Some are pessimistic and believe that trouble will be confronted before the state militia leave the city This class is staying close to their homes It is hardly probable that the troops will remain in the city longer than Monday of next week

Manager Stewart of the Rail Light company has received a number of threatening letters which have been turned over to the postal authorities

It is probable that an effort will be made late today to bring about a settlement between the company and the men Judging from the manner in which F K Stewart general manager for the company refused to enter into such a conference with the state board of arbitration as well as refusing to abide by the decision of the board Leads many to believe that there is no possible chance for an amicable adjustment of the differences

Troop A of Cleveland is quartered in Trinity House in East Broad street the building upon which the state last winter had an option the intention at that time being to convert it into a capitol annex The horses are housed in the troopers are occupying a tract of ground staked off in Broad street one of the most aristocratic and exclusive thoroughfares in the city

TROOP A IS REAL THING

Cleveland's Crack Military Organization Its Own Meal Ticket

Cleveland O July 29 It is no ordinary lunch of militiamen this Troop A that went to Columbus to help stay the wrists of strikers No indeed Every one's his own meal ticket And there's not a private in the bunch who doesn't hire servants when he's home These soldier boys might be termed the millionaire brigade They're most all professional men—doctors lawyers architects or just professional militiamen and high livers The gold on the officers uniforms is real But there's not a private in the outfit who couldn't have yards of gold braid on his uniform if the United States army regulations didn't prohibit it

CHARLES C. WEYBRECHT

Adjutant General of Buckeye States Citizen Soldiery

SOLDIERS ON DUTY.

Troop A Cleveland
Medical and Signal Corps—Cincinnati
Second Regiment — Findlay Pauding Lima Van Wert Hicksville Spencerville Ada Bowling Green Kenton St Marys Sycamore and Ottawa
Third — Dayton Covington Springfield Urbana Piqua Sidney Eaton and Greenville
Sixth Toledo Bellevue Fostoria Napoleon Defiance Clyde and Fremont

BRINGS BAKERS TO TIME

Weybrecht Threatens Bakers Who Refuse Bread to Soldiers

Columbus O July 29 Several Columbus bakers refused to sell the state bread for the troops that are here When Major Lynch went around to buy bread he was told at several places that union bakers employed would not stand for the firm furnishing bread to the troops Major Lynch reported to Adjutant General Weybrecht and the latter at once sent out the word that he would order arrests if bread was not forthcoming

It is a penitentiary offense in Ohio for persons to refuse to sell to the state in such an emergency as this said General Weybrecht I realize that there is a strong sentiment among union men against furnishing provisions but the militia is taking no side in the strike The troops are here only to preserve order and they must have something to eat regardless of the merit of the strike

Troops Stoned at Hamilton

Hamilton O July 29—Strike sympathizers threw bolts and stones at members of Company E of the Third regiment O N G as they were waiting for a train to convey them to Columbus Several members of the company were struck by stones and bruised but none was hurt seriously The soldiers took refuge in the passenger station

DISAPPOINTED, BUT NOT DISCOURAGED

Bryan Discusses Defeat of Option Plank.

Lincoln Neb July 29—William J Bryan is disappointed but not dismayed over the refusal of the Democratic party to accept his dictum on county option Before taking to the Chautauqua platform for the summer he gave out this statement

While the failure of the Democratic convention to indorse county option was disappointing still the fight for county option in the Democratic party has no been in vain In the first place it has helped to secure a declaration in favor of the initiative and referendum in both parties and now that all parties have declared for it there is no doubt of the necessary amendment being submitted at the next session of the legislature The only thing that remains to be done on this subject is to pledge every candidate on all tickets to support the initiative and referendum and this ought to be attended to The candidate who refuses to pledge himself to support the initiative and referendum not only declares himself against the rule of the people but repudiates the platform of his party

Woman Faints In Court

Cincinnati O July 29 Percy Procter member of the wealthy Cincinnati family appeared suddenly in court here and faced his wife the former Baroness Nadine Von Klifuss for the first time in many months Upon his failure to recognize her his wife promptly swooned

LIVE STOCK AND GRAIN

CHICAGO—Cattle Beeves $4 70@8 20 Texas steers $3 60@5 60 western steers $4 @6 stockers and feeders $4 00@6 75 cows and heifers $3 10@7 50 calves $6 @8 50 Sheep and lambs Native $3 50@5 60 western $3 50@5 60 yearlings $5 60@6 75 lambs $5 75@8 25 Hogs—Mixed and butchers $8 55@9 00 Wheat—No 2 red $1 03@1 04 Corn No 2 59 Oats No 2 new 44

EAST BUFFALO Cattle Export cattle $6 75@7 25 shipping steers $7 @8 10 butcher grades $5 @7 10 heifers $4 @6 cows $4 @5 bulls $3 @5 50 milkers and springers $3 00@6 50 calves $9 00@9 50 Sheep and lambs Mixed sheep $4 50@4 75 wethers $4 60@4 80 ewes $4 00@4 60 lambs $6 60@7 25 yearlings $5 00@6 Hogs Heavies $9 00@9 10 mediums $9 10 Yorkers $9 10@9 15 pigs $9 00 roughs $8 @8 25

PITTSBURG Cattle Choice $8 50@9 prime $8 @8 40 tidy butchers $7 50@8 fair to good heifers $7 50@8 common to fair steers $6 50@7 50 fresh cows and springers $50@80 calves $7 50@8 50 Sheep and lambs Prime wethers $4 50@5 mixed $4 40@4 60 culls and common $3 50@4 00 Hogs Prime heavies and heavy Yorkers $9 40@9 50 light Yorkers $9 @9 10 pigs $9 00@9 10

CLEVELAND Cattle Choice steers $7 50@8 heifers $7 @7 40 fair to good cows $5 @6 bulls $4 50@5 common to fair $3 00@3 75 Calves $7 50@8 50 Sheep and lambs Prime wethers $4 50@5 mixed $4 40@4 60 culls and common $3 50@4 00 Hogs Heavies $9 50@9 60 mediums $9 60 heavy Yorkers $9 60@9 70 light Yorkers $9 @9 10 pigs $9 00@9 10

CINCINNATI—Wheat No 2 red $1 00 No 3 mixed 95@98 Corn No 2 mixed 43@43½ Oats No 2 mixed 30@31 Hay No 1 timothy $11 50@12 00 No 2 timothy $10 50@11 00 No 1 mixed $10 50@11 00 No 1 clover mixed $10 50@11 00 No 1 clover $10 50@11 00 Cattle Heifers $4 @6 50 steers $4 @6 50 stockers and feeders $4 00@5 50 calves $6 @8 50 Sheep and lambs Native $3 50@5 60 western $3 50@5 60 yearlings $5 50@6 75 lambs $5 75@8 25 Hogs—Light $8 55@9 05 mixed $8 @9 05 heavy $8 @9 05 roughs $7 @8 25 stags $5 @7 50 pigs $8 @9 05 Wheat—No 2 red $1 03@1 04 Corn No 2 59 Oats No 2 new 44

TOLEDO Wheat $1 04½ corn 60½ oats 44 75c clover seed $ 90

TRAP CRIPPEN BY WIRELESS

Officials Certain Wife Slayer Is on Montrose.

WILL ARREST HIM AT DOCK

American Sought by Scotland Yard Detectives In All Parts of the World Due to Reach Canadian Port Tomorrow Noon and Will Be Detained as Undesirable Citizen Until Papers Arrive — Miss Le Neve Travels as His Son

Montreal July 29 All doubt has been dispelled as to the real identity of the two passengers traveling second class on the Canadian Pacific steamer Montrose from Antwerp to Quebec and registered under the names of Rev Robinson and son Delaney the wireless operator at Point Amour has been in communication with the Montrose both directly and through the Allan line steamer Grampian and his messages officially to Colonel Percy Sherwood of the Dominion police at Ottawa to the headoffice of the Canadian Pacific and unofficially to interested parties have show that there is no doubt in the mind of Captain Kendall and officers on the Montrose that the Robinsons are the much sought after Dr Hawley H Crippen and his stenographer Miss Le Neve

The first flash was confirmed an hour later at the Canadian Pacific headquarters About the same time Colonel Sherwood received a message in Ottawa of the same purport He immediately got into touch with the office of the Quebec attorney general and a plan of campaign was drawn up for the arrest of the suspected murderer

Must Get New Warrant

It appears now that Inspector Dew of Scotland Yard who is on the Laurentic with a warrant for Crippens arrest will not be able to make the actual arrest without having his warrant indorsed by a judge of the court of the kings bench This can not be done at Father Point or Rimouski the nearest judicial districts being the city of Quebec some 200 miles away on Frazerville 100 to the eastward It was therefore arranged with a view to avoiding any legal extradition tangle later to have Chief McCarthy of the Quebec provincial force and Chief Denis of Levis with Chief Constable Gauvren of the Dominion police take the doctor and his companion under their wings on suspicion of being undesirable citizens This little act in the drama will take place at Grosse Isle where immigrants are examined on inbound vessels

When Inspector Dew arrives on the Laurentic at Father Point he will be advised to go ashore and rush up to Quebec by train where he can have his warrant backed and proceed down the river again to Grosse Isle In the immigration sheds there a place somewhat similar to old Castle Garden in New York on a much smaller scale Crippen and the Le Neve woman will have the warrant read to them and they will be placed formally under arrest

WAITS LONG FOR REVENGE

Young Man Kills Successful Rival After Five Years

Mount Vernon Ind July 29 Five years ago when Harry Long married in Henderson county Kentucky he sent Lee Stallyfids an invitation to his wedding, the two having been rivals for the hand of the bride Stallyfid replied 'I'll kill you like a dog the first time I see you

A Long and his wife were sitting in the swing in front of their home and Mrs Long was holding the baby in her lap Stallyfids passed by and fired He shot three times one shot striking Long in the leg and the other two passing through his abdomen He died a few hours later

Bull Kills Farmer

Steubenville O July 29—William Lewis a farmer at Kenwood was killed to death by a bull He was driving the bull from one field to another when it turned on him

WEATHER OBSERVATIONS

Observations of the United States weather bureau taken at 8 p m yesterday follow

	Temp	Weather
Philadelphia	82	Clear
New York	81	Cloudy
Washington	76	Clear
Seattle Wn	74	Clear
St Louis	90	Clear
New Orleans	88	Cloudy
Buffalo	70	Clear
Chicago	74	Cloudy
Boston	76	Clear
Miami	76	Clear

Weather Forecast

Ohio — Partly cloudy probably thundershowers in south and central portion today tomorrow partly cloudy light to moderate variable winds

SVEN HEDIN

Swedish Explorer Accused of Imitating Doctor Cook

CALLS EXPLORER A FAKE

Stockholm Dramatist Takes Fall Out of Sven Hedin

Stockholm July 29—A scandal is convulsing all Sweden which threatens to equal the Dr Cook affair August Strinburg a dramatist and writer has come out with a flatfooted charge that Sir Sven Hedin the noted geographer and traveler who explored Tibet Mesopotamia central Asia Turkestan and other countries and who has written a number of books in regard to his discoveries is a fraud and a humbug

WIRES CONGRATULATIONS

Taft Also Expresses Hope That Harding Will Be Elected

Beverly Mass July 29—Beverly paid very little attention to the return of the Taft party from its 10 day jaunt up the Maine coast although their arrival was heralded by the firing of 21 guns from the yacht Mayflower President Taft refused to discuss the result of the Ohio Republican convention but sent the following telegram to Warren G Harding of Marion the candidate for governor I sincerely congratulate you on your nomination and earnestly hope that you may be elected

ADAMS TIGHT IN PINCHES

Pittsburg Wins Fourteen Inning Game From Cincinnati

Cincinnati O July 29—Pittsburg won a well played 14 inning game from Cincinnati McLeans errors gave Pittsburg two runs in the second inning while his hit gave the Reds two in the fourth Adams was tight in the pinches and the Reds could do little with him Critches by Leach and Beecher featured Dick Hoblitzell scored his one hundred and first hit in the game and is the first National league player to reach the century mark

	R	H	E
Pittsburg	2	10	1
Cincinnati	0	7	1

Batteries Adams and Gibson Suggs and Miller

NATIONAL LEAGUE

AT NEW YORK—

	R	H	P
Philadelphia	3	4	1
New York	4	9	1

Batteries McQuillen and Dooin Mathewson Dale and Myers

AT ST LOUIS—

	R	H	P
Chicago	7	9	1
St Louis	5	9	0

Batteries Overall and Kling Willis and Ellis

AT BROOKLYN—

	R	H	P
Boston	5	9	2
Brooklyn	1	8	1

Batteries Curtis and Graham Burgess and Erwin

CLUBS	W	L	P C	CLUBS	W	L	P C
Chicago	61	41	598	Philadelphia	51	44	537
Pittsburg	60	41	594	Boston	49	48	505
New York	58	43	574	St Louis	48	48	500
Cincinnati	54	47	535	Brooklyn	41	57	418

AMERICAN LEAGUE

AT DETROIT—

	R	H	P
Chicago	6	9	2
Detroit	7	9	1

Batteries Olmstead Young and Payne Miller and Stanage

AT CLEVELAND—

	R	H	E
St Louis	1	4	0
Cleveland	3	7	1

Batteries Lewis and Stephens Fritz and Bemis

AT BOSTON—

	R	H	P
New York	11	11	1
Boston	3	8	3

Batteries Warhop and Mitchell Collins and Carrigan

AT PHILADELPHIA—

	R	H	P
Washington	5	12	1
Philadelphia	3	8	2

Batteries Hughes and Henry Plank and Lapp

CLUBS	W	L	P C	CLUBS	W	L	P C
Detroit	63	36	636	Chicago	52	45	536
Boston	61	38	616	Washington	48	47	505
New York	61	38	616	St Louis	38	58	396
Cleveland	54	46	540	Philadelphia	36	63	364

AMERICAN ASSOCIATION

AT MILWAUKEE 7 Toledo 1

CLUBS	W	L	P C	CLUBS	W	L	P C
Minneapolis	69	41	627	Columbus	57	54	514
St Paul	67	43	609	Milwaukee	54	57	486
Indianapolis	64	46	582	Toledo	41	70	369
Kansas City	60	50	545	Louisville	40	71	360

COMBINE GETS COTTON MILLS

Will Also Compete With Southern Growers.

HAS CAPITAL OF $20,000,000

Will Establish Offices and Agencies In All Quarters of the Globe and Turn Out 3 000 Varieties of Goods Factories Will Furnish Employment to 10 000 People—Owns or Exercises Stock Control Over Twenty two Different Concerns

New York July 29—Myron C Taylor president announces the organization of the International Cotton Mills corporation a combination of cotton interests with control over many textile mills throughout the country It was incorporated under the laws of New York with an authorized capital of $20 000 000 and the company will acquire either by direct ownership or by stock control a large number of mills and companies which handle and distribute in Canada as well as this country The products of the combined mills will represent about 3 000 varieties of cotton fabrics

The negotiations which led to the formation of this corporation have been going on for several months and have had to do largely with arrangements for acquiring the control of the companies which it was planned to absorb

There are to be offices of the company in New York Boston Baltimore Chicago St Louis San Francisco, London and Manchester England and agencies in other foreign countries In the employ of the International will be more than 10 000 persons and 22 mills are included in the properties Outside of the mill properties the concern will own something like 10 000 acres of land part of which is now under cultivation for cotton It is proposed to broaden the operations in this direction The mills are to be located in the east and south with provision for shipment by water The selling companies which are to be controlled are going to make a point of handling goods made by other concerns and not by the ones acquired

ROOSEVELT TO HEAR STORY FIRST HAND

Garfield Will Make Pilgrimage to Oyster Bay.

Oyster Bay N Y July 29 — Mr Roosevelt has not changed his mind in regard to public utterances concerning the Ohio situation He read the platform as it appeared in the newspapers and read it carefully He merely repeated that he has nothing to say about it When it was pointed out to the colonel that he had advocated a progressive platform and the convention adopted a standpat platform he smiled Mr Roosevelt is not angry at the result of the contest *Certainly his manner does not* indicate that

It is more than likely that James R Garfield the defeated candidate will come to Sagamore Hill pretty soon The colonel is anxious to hear the story from him but after that he will pass no comment Garfield will probably drop in within the next week or two

The talk of the ex president stumping Ohio is simply talk so far as he himself is concerned Just what he will say to Wade H Ellis chairman of the Republican state committee of Ohio when Mr Ellis comes is unknown It may be said on good authority however that Colonel Roosevelt will not make any campaign in Ohio unless unforeseen events come to pass He is going to be too busy in other places this fall

GLAD NICK LOST OUT

Mrs Longworth Not In Love With Ohio's Capital

Washington July 29—Mrs Alice Roosevelt Longworth according to her friends is more than glad that her husband Representative Nicholas Longworth was not nominated for governor at the Ohio Republican convention Her friends say there was nothing attractive to her in a winter residence in Columbus and a summer spent at some dinky little Ohio resort where the chief executive of the state could keep in touch with affairs far better than from the north shore of Newport

Robinson Defeated at Primaries

Utica N Y July 29 Theodore Douglass Robinson nephew of former President Roosevelt who two weeks ago announced his candidacy for the Republican congressional nomination in the Oneida Herkimer district against Congressman Charles S Millington had his hopes rudely dashed in the Herkimer county primaries He will go no convention tomorrow with only 20 votes pledged

A Put Up Jo

By SADIE OLCOTT

Copyright 1910 by American Press Association

"I understand, Wilkins, said 'that Thompson is engaged Watriss"

"Funny, isn't it? The idea o lawyer marrying a woman la

So it is How would they on opposite sides of the same

'I'd like to try them By Thompson has my case again company Suppose you put y in the hands of Miss Watriss'

'I'll do it"

When Mr Thompson came in and saw his fiancee lined aga he knit his brows But she g a sweet smile as much as "Isn't it nice for you and m a case on opposite sides?"

Thompson recovered himself ed the smile and declared that be delightful As the attorne plaintiff he opened the case

Now, Mr Thompson was an torney In the first place, he heart and soul into every case ducted and had the reputatio his professional associates of more out of his witnesses to h opposite side and more out witnesses to help his own s any man at the bar In the case he coaxed his witnesses them by leading questions so were a tower of strength for Miss Watriss seeing the advan was gaining, became restive gan to object to nearly every But the judge did not sustain jections and this irritated h consequence was that when witnesses took the stand she very bad humor

By this time the attorney plaintiff had become absorbe case to the exclusion of eve consideration The first witne for the defense was a mild g who was never sure about an

Do you remember" sneere torney 'what you ate for this morning?'

"I object!" shouted Miss springing to her feet

The objection was sustained Mr Thompson then showed ness a paper and asked h wrote it

"It looks like my handwrit the reply 'and that seems signature, but I couldn't swea

"How old are you?"

'Sixty"

'Do you consider yourself second childhood?"

'I object' again shouted triss this time with redhot "Your honor," said Mr T with exasperating coolness the attorney for the defend like to conduct my case fo would prefer to have her do than prevent my proving tha ness is either incompetent fro memory or is withholding ev

Mr Thompson by this time gotten that he had a fiancee fiancee was his opposing cou haps force of habit got the him Miss Watriss gave him glance, but made no re Thompson either did not r choler or was used to exc wrath of his opponents In was a favorite method with

Having browbeaten a d nesses for the defense until not sure of anything except wished them to be sure of M son summed up the case as c most arrant swindles against that had ever been perpetrat long suffering person Miss who knew that his client wa who was trying to ruin her o could scarcely contain herself anger Mr Thompson s artf of distorting facts, his sn cutting irony were like rubb on a rheumatic member His condition was not improved the loss of her case and cos much injured defendant W left the courtroom Mr T who had suddenly dropped ney and returned to the co lover joined his fiancee and

Sweetheart I congratulat having done splendidly"

'Don't sweetheart me"

'Why my dear you don't say that you have been a your feelings toward me by suit?'

I have been so far affect wish you to consider our en at an end"

Great heavens' What is ing of this? We lawyers—th lawyers no matter how we b gled over a case—always courtroom friends'

I will have nothing furth with a man who would tre old gentleman as you did my witness and as for your ref me they were inhuman mon

Shortly after that Miss W ceived a call from the two had put up the job' on her lover

"Mr Thompson" said Jo my law business I am transfer it to you, and Mr W give you all his on one condi

Name it' said the lady

'That you become reconcile former fiance and renew you ment

They were months in p Miss Watriss to accept the When she was married the a fine check for a bridal when her first child was born husband succeeded to her law b

NEWSPAPERARCHIVE®

TAKES DANGEROUS DRUG BY MISTAKE

Mrs Ray L. Gast Has an Unpleasant Experience

AT HER HOME IN RICHWOOD TUESDAY

Family of an Octogenarian Celebrate His Birthday Anniversary—F. J. Ballinger, of West Mansfield, Is Employed as Assistant Principal of the Richwood Schools.

Richwood, O., July 28.—[Special.]—Mrs Ray L. Gast had a very unpleasant experience, Tuesday night. She had been ill and had been taking medicine and by mistake picked up a bottle containing a mixture of camphor, laudanum and other drugs. After having taken a dose of the mixture, she became very ill, suffering much pain Dr. B. P. Hall was called and it was several hours before the serious effects of the drugs had worn off

Mr and Mrs Charles Evans are visiting friends in Cambridge, this week

John Howard Neal, of Springfield, is visiting his sister, Mrs Homer Kyle

John Walters, of West Liberty, spent Sunday with his brother, O. B. Walters

W D Harmon and Owen Livingston attended the Republican state convention in Columbus, this week, the former being the delegate from Claiborne township.

Mr. and Mrs. Elmer Andrews are moving here from Marion, Mr. Andrews having obtained employment in Browning's meat market.

Larkin D Fisher was eighty years old, Sunday, and his wife and children celebrated his birthday anniversary in a very happy manner. With the exception of one daughter and a grandson, all of his children and grandchildren were present at the reunion, the company numbering twenty-one Mr Fisher has passed his entire life in or near Richwood, and is well and favorably known by all He was engaged in farming during his early life, but retired a few years ago and came to Richwood to spend his remaining years. Those present at the celebration were Mr. and Mrs C M Fisher and children, of Marion, Mr. and Mrs. O. S. McNeil and children, Mr. and Mrs. Benjamin Fisher and son, of Columbus; Mr. and Mrs Joseph Kinnikin and daughter and Mr and Mrs. Elmer Fisher and son, of near Richwood.

Miss Ossie Dilsaver visited friends in Columbus and at Buckeye lake, during the past week.

Miss Jennie Peters, of Marion, has been the guest of Mr. and Mrs W. H. Lyons, since Sunday.

O P Lenox and son are erecting a large grain elevator at Magnetic Springs When completed, it will be in charge of William Neel.

Mr and Mrs. Harold T. Barnes, of Columbus, were the guests, Monday, of the latter's parents, Mr. and Mrs. Edward Patterson, north of Richwood

At a special meeting of the school board, Tuesday evening, F. J. Ballinger, of West Mansfield, was employed as assistant principal of the Richwood public schools for the coming year.

Funeral services over the remains of the late Charles Fletcher, who committed suicide in Dayton, Sunday, were held from the Fletcher home, west of Richwood, Tuesday afternoon, conducted by Rev. Z. S. Colborn. The services were largely attended

Mrs Sewell Watts and little son, of Broadway, spent Sunday with her parents, Mr and Mrs. W. H. McKinnon Mrs Watts was accompanied home by her mother, who will spend the week in Broadway.

Mrs. C L. French, of Evanston, Illinois, is the guest of Mrs. E. R. Graham, just north of Richwood.

Miss Nona Miller, of Chicago, is visiting her grandmother, Mrs. E. H. Miller

Rev and Mrs. L. S Colborn were the guests of honor at a very pleasant social gathering given by Claiborne Rebekah lodge, at its hall, Tuesday evening. The affair was planned in honor of their departure from Richwood Rev. Mr. Colburn was presented a beautiful pair of cuff links, emblematic of the order, of which he has been a member for many years During the evening refreshments were served.

Plans are being made for holding a farmers picnic at Richwood in August

Miss Leah McAllister arrived home, a few days ago, from Deer Lodge, Montana, where she was employed as music instructor in the College of Montana, and will spend the summer with her parents, Mr. and Mrs C. McAllister She came home by way of Yellowstone National park, and Bassano Alberta, Canada, visiting her sister, Mrs F D. Murchison, at Bassano

Mrs Kittie C Cheney and daughter, Miss Ethel, have gone to Newark, to spend a few days with the former's sister, Mr I. H Pierce

Mrs O B Conkright, of Columbus, has been the guest of her parents, Mr and Mrs C H. Perkins, since Tuesday

Miss Mae Martin and brother, Ray Martin who is visiting here from Eagle Florida, motored to Springfield, Wednesday, to spend a few days with their aunt, Mrs. Laura Miller.

A. B. Jacobs, of Dayton, is visiting at the home of his father-in-law, R. Moffett, of west Bomford street.

Miss Nora Marsh, of Marion, spent Sunday with Miss Anna Mealey.

Miss Elizabeth King was a guest at a reception given by Mrs O. P. Lenox, of Columbus, Monday.

Walter Martin, of Columbus, spent Saturday and Sunday with his parents Mr. and Mrs. F. A Martin.

M. W. Hill has purchased the W. C. Woods property, on north Franklin street, and, after remodeling the dwelling, will make it his home.

Mrs. George Holland, of Warren, visited old friends in Richwood, where she formerly resided, during the past week. She was the guest of honor, Sunday, at a dinner given by Mr. and Mrs. J. E. Howe, at their home on east Ottawa street. Aside from the honor guest, the following were present: Mrs. Georgia Curry, Miss Mary Peet, Dr. James Cutler and B L. Talmage. The entire party was entertained at dinner at the Colonial hotel, Monday, by Mr. Talmage.

Mrs. Walter Florence, of Muskogee, Oklahoma, who has been the guest of her mother Mrs. P. E. Barnes, for several weeks, visited a school friend in Springfield, during the past week

Mrs. George Harriman and daughter, Miss Mae, spent Saturday and Sunday with Mr. and Mrs. C. Vanausdal, of Byhalia.

Rev. M. R. Stover, pastor of the M. P. church, occupied the pulpit of the M E. church, Sunday, in the absence of the pastor, Rev. Charles B. Cramer, who is enjoying his annual vacation.

Mrs. Lucy Fisher was called to Delaware, last week, by the illness of her daughter-in-law, Mrs. Bert Fisher. The latter is suffering from typhoid fever, and was removed to the hospital in Delaware, Sunday.

Lewis Jones brought in the first new wheat for 1910, last week, from his farm just east of Richwood. The yield in this locality is very good, the grain weighing around sixty pounds to the bushel.

Mrs. Lenora Adams and family attended the funeral of the late Mrs. Elizabeth Adams Fox, held at the home of Mrs. D. E. Patrick, in York township. The deceased was a sister of Mrs. Adams. She was eighty-two years old, and death was caused by paralysis.

The W. C. T. U. held a business meeting, Tuesday afternoon, in the M. E. church, the president, Mrs. B. F. Davis, presiding. Many plans for future work were discussed.

Miss Stella Allen, of Marion, and Mrs. L. Arens and daughter, Marguerite, of Terre Haute, Indiana, visited their brother, Frank Allen, and family, during the past week.

Mr. and Mrs. E. R. Graham arrived here, Saturday, from Chicago, to spend some time with the former's mother, Mrs. Jane Graham.

Dr. James Cutler attended the funeral of the late Dr. D. W Henderson, which was held in Marysville, Monday afternoon. Dr. Cutler and Dr. Henderson were comrades in the Mexican war and for years were the only two survivors of the war in Union county.

J. M. Barrick was called to Marysville, Saturday, by the serious illness of his granddaughter, Miss Lillian Bonnette. The child is now much better.

Masters Revilo and Zenas Kinney, of Marion, visited their aunt, Mrs. David Neal, during the past week.

Mrs. Frances Kinney has been quite ill for several days.

Mr. and Mrs. Elmer Hamilton, of Delaware, have been guests of the former's parents, Mr. and Mrs. Allen Hamilton, since Monday.

Mrs. Lloyd Winter was hostess to the Needle club, Friday afternoon, at her home on west Ottawa street. The hours were pleasantly spent with needlework and social chat and the hostess served a delicious luncheon.

Mrs. S. E. Sinkey, who has been quite ill for several days, is gradually recovering.

Mr. and Mrs. J Fred Rapp have returned home from a two-weeks visit in Columbus, Charleston, West Virginia; Pittsburg and Cleveland.

Rev. L. S. Colborn, who resigned, several weeks ago, as pastor of the local Baptist church, will preach his farewell sermons, Sunday. He will leave in a few days for McKeesport, Pennsylvania, where he will supply the pulpit in the Baptist church during August Rev. Mr. Colborn has not yet decided on a permanent location.

The Smith Decorating company, of Richwood, has finished painting the recently-remodeled M. P. church at Claiborne cemetery.

Pearl Baker, mail carrier on route, No. 6, is enjoying several days' vacation from his duties.

Mrs. J. C. Grandstaff and daughter, Effie; Miss Emma Lentz and Mr. J. S. Kagay visited in Marion, during the past week, going on the Steam Shovel excursion to Cedar Point, Saturday.

F. L. Winter, C. H. Huffman, Carl Allgower and N. W. Spratt motored to Mechanicsburg, Wednesday, to attend the races.

R. E. Davis, who resigned his position as eighth-grade teacher in the Richwood schools, sold his household goods at public sale, Thursday, preparatory to moving to Birmingham, Alabama.

Senator J. P. Dolliver, of Fort Dodge, Iowa, arrived in Richwood, Tuesday night, for a brief visit with his sister, Mrs. E. R. Graham. Mr. Dolliver left here, Tuesday, for Marion, being one of the speakers at the Marion County Chautauqua. He was accompanied to that city by Mr and Mrs. E. R. Graham, sons, Wiltsie and Robert, and Mrs. C. Z. French, of Evanston, Illinois, who is a guest at the Graham home.

The Richwood school band furnished the music for an ice-cream social given by the "Boosters'" club, Tuesday evening, appearing for the first time in their new uniforms.

Miss Vada Fish returned home, Saturday, from a few days' visit at Greenwich.

Mrs. John McNeal, of Marion, was the guest, Sunday, of her sister, Mrs. Carl Smith.

Charles Wynn, while unloading hay at the farm of his father-in-law, S. G. Burnsides, northwest of Richwood, Tuesday, was struck with the hayfork, inflicting a severe wound on his right knee Dr. F. M. Wurtsbaugh was called to attend the injured man, who will be disabled for some time.

Miss Hazel Husted has returned home from Wooster, where she attended normal school.

R. E. Davis, of Ashley, is visiting his brother, J. W. Davis.

Miss Orpha Barber, of Cincinnati, is visiting her mother, Mrs. S. Z. Davis.

Mr. and Mrs. C. J. Fifer, daughters Jessie and Olive, and son, Audley, returned home, Tuesday, from Salem, where they spent a few days, making the trip in their touring car.

Scott Hanawalt was seriously injured in a runaway, Tuesday evening. He was brought to the office of Drs. T. F. and F. M. Wurtsbaugh, where his injuries were given attention.

ELABORATE DINNER AT THE FLACH HOME

Baptist Sunday-School of Green Camp Gives Entertainment.

Green Camp, O., July 28.—[Special.]—An elaborate dinner was served by Mr. and Mrs. Herman Flach, Sunday, at their beautiful country home at the edge of town to the following congenial little company: Mr. and Mrs. John Flach and Clarence Flach, of Marion; Mr. and Mrs. Daniel Flach and Mr. and Mrs. Otto Hoberman and daughter, of Prospect, and Mr and Mrs. Milton Flach, of Chattanooga, Tennessee.

J. F. Wottring was a business visitor at Marion, Tuesday.

George Morris, of Barberton, was a guest at the home of Mr. and Mrs. Frank Morris, last week.

The post-card shower in honor of the birthday of Charles Williams was quite successful, Mr. Williams receiving about 200 cards.

Rev. M. C. Wiseley is visiting relatives near Kenton, this week.

Mr. and Mrs. M. A. Porter returned, last Friday, from a few weeks' visit with friends at Toledo, Mansfield and Crestline.

The children of the Baptist Sunday-school rendered a pleasing entertainment, consisting of songs, drills and recitations, at the church, Sunday night. A large audience attended the entertainment.

Mrs. J. B. Bentz was at Mansfield, last Thursday.

Mr. and Mrs. J. F. Wottring were Prospect visitors, Saturday and Sunday.

A. S. Somerlot received word, Saturday, that Mr. Frank Sutton, who is at the home of his son, Rev F. A Sutton, of Nashville, was dangerously ill.

Mr. and Mrs. Thomas Brinker were guests of Mr. and Mrs. J. N. Johnston, a few days last week.

Mrs. Maggie Witcraft was called to Marion, last week, by the serious illness of her sister, Mrs. Ella Ward.

Mrs. F. A. Twining, formerly of Grand Ledge, Michigan, but now of Marion, visited friends here, last week.

Mr. and Mrs R. E. Boxwell spent Tuesday with Columbus relatives.

Mr. and Mrs Philip Bauer and son, and Mr. and Mrs. R. C. McClelland spent Sunday visiting relatives near Kenton.

Miss Mary Finefrock, of Prospect, spent last week at the home of her uncle, Dr C. A. Finefrock, of this place.

Mrs. William Uncapher, of north of town, has been seriously ill for the past few days.

Thomas O'Day, of Marion, called on his many friends here, Sunday.

S. E. Bricker has purchased a fine new automobile

Mr. and Mrs. C. E. Kirts, of Newman's, were entertained by Mr. and Mrs. J. B. Walker at their home on Marion street, last Sunday.

Mr. and Mrs. John Keller and family, from northern Michigan, visited Mr. Keller's sister, Mrs Jerry Slack, a few days last week

The elevator formerly conducted by Weltmere & Campbell is operated now by the People's bank of this place.

Mrs. Leslie Conwell, day operator at the telephone office, resigned her position. Miss Ruth Porter is working in her place Miss Mary Fish is night operator.

Miss Blanch Porter was a Richwood visitor, last Wednesday.

Place salt on coals when broiling meat, it prevents the dripping fat from blazing

All the new neckwear shows the effect of the frill.

AGAIN PRISON BARS DO NOT A PRISON MAKE

This Is Demonstrated by Michael Lawrence, Wednesday.

FOR SECOND TIME HE ESCAPES FROM BASTILE

Locked Up for Intoxication Between 4 and 5 O'Clock, His Cell Is Found Empty at 7 O'Clock—A Broken Staple Tells the Story—Accomplice Suspected.

Michael "Cinch" Lawrence has no terrors for the city prison and locking him in the bastile has gotten to be a huge joke. Some time ago, Lawrence was arrested on some sort of charge, and a short time later accomplices aided him in springing the lock on the door of his cell, and he walked out. Since that time Lawrence has kept shy from the city, or at least from the officers.

Wednesday afternoon, between 4 and 5 o'clock, Lawrence was arrested on a charge of intoxication He was placed in cell No. 2, to sleep off his jag, but whether he disposed of it at the prison is not known. About 7 o'clock the door of the cell, which Lawrence had occupied, was open, and Lawrence was gone. A broken staple to the door and an iron bar lying nearby told the story, and a search over the city was made for him, but he was not to be found.

The indications are that Lawrence broke one of the steel bars off his bunk, and, placing it through the lock, pried with such force as to break a piece out of the staple sufficiently large enough to permit of the lock coming off. Considerable strength would be required to accomplish this task, as the play on the staple is small, while it is made of cast steel about three-eighths of an inch or more in thickness and half an inch broad from the hole to the outer edge.

Chief Klinefelter is of the opinion that Lawrence had accomplices, and that the staple was broken with a steel bar of heavier material than was found, while he is also of the opinion that Lawrence would be unable to break the staple from the interior.

Two charges of breaking from prison are now against Lawrence, and should he be apprehended he will be arrested to answer to them.

Chief Klinefelter received a communication, Thursday, from Sheridan, Indiana, requesting him to be on the lookout for two runaway boys, twelve years of age, whose names are Jessop and Elliott. The boys are said to be beating their way in this direction on freight trains The police have been watching the incoming trains, but the youths have not been apprehended.

The cause of the careless shooting on north Main street Monday night was learned, Wednesday Officer Powell was the cause of all the excitement. The police received a call that some person was trying to steal some chickens at the home of Carl Ramroth, on north State street Officers Hostetter and Powell answered the call, and saw a young fellow walking down the street with a pair of trousers over his arm

The officers believed the trousers to be chickens, and when they started after the fellow, he ran, believing he was to be held up.

Powell pulled his gun, and fired at the fleeing man, the bullet just missing him and going through the window of McClung's store about four feet from the ground. Powell stated that he shot in the air, but the hole in the plate glass does not indicate that he did.

Chief Klinefelter cautioned Powell to be more careful in the use of his gun, or the city might have a heavy damage suit on its hands.

Thomas Ricapito, an Italian ice-cream manufacturer, whose place of business is on north State street, was taken before the chief of police, Wednesday, to answer to a complaint of assaulting his wife, who is an American. The trouble of the couple was hatched out in police headquarters, the wife displaying a bruised cheek and a cut and swollen lip, where her husband struck her.

The trouble seems to be the result of the woman not getting along with a young brother of Ricapito, and Ricapito is inclined to think as much of the brother as of his wife He was informed that the custom of striking women might be overlooked in the country from whence he came, but that it would not be tolerated in this country, particularly in Marion. He was ordered to have more respect for his wife, and, if the occurrence is repeated, he will be dea't with severely.

MARRIED AT LEE STREET PARSONAGE

Are Miss Rosetta Pemberton and Walter F. Stults.

Miss Rosetta Pemberton and Walter F. Stults were united in marriage by Rev S C. Bates at the Lee Street Presbyterian parsonage at 1 o'clock, Wednesday.

The bride has been employed by the Marion County Telephone company, and has been making her home with her aunt, Mrs. J. K. Bowman on Garden City pike

The groom is employed on the C. H Norris farm north of Marion The young couple will reside in this city

Little Damage Done.

The fire departments were called out about 2 30 o'clock, Thursday, afternoon to extinguish a blaze at the home of Mrs. M. A. Rudasill, on Silver street. The fire started in some bed clothing in an upstairs bedroom, and its origin is unknown. Neighbors assisted in throwing the burning bedding out of the window, and the fire was nearly extinguished when the firemen arrived. But little damage was done by the blaze.

THE BETSY ROSS AUXILIARY MEETS

At the Home of Lee Howison, of Forest Street.

ARRANGEMENTS MADE FOR OTHER MEETINGS

Corn Bake Coming at the T. E. Andrews Home—Canby Pythian Lodge Enjoys a Dance—Meeting Is Held by Rhamar Court of the Tribe of Ben Hur.

A regular meeting was held by the Betsy Ross Auxiliary of the Spanish War veterans at the home of Lee Howison, of Forest street, Wednesday afternoon. There was a good attendance. It was arranged to hold a meeting with the veterans August 12, at which time there will be an initiation. August 24, Mr. and Mrs. T E Andrews will entertain both the veterans and the auxiliary at a corn bake at their home on Fairground street. A penny social will be held in the near future.

The recent convention at Elyria was also discussed at the meeting.

An enjoyable dance was given by Canby Lodge, No. 51, Knights of Pythias, in Canby hall, Wednesday night, about fifty couples being in attendance. Dowler's orchestra furnished the music. The committee on arrangements was composed of Carl Rice, James Ramey and Albert Reidenbaugh.

Rhamar Court, No. 8, Tribe of Ben Hur, held a regular meeting, Wednesday night, and transacted routine business. The next meeting will be held the second Wednesday night in August.

The Home guards held a regular meeting, Wednesday night, and transacted routine business

Sosnowski Lodge, No. 164, I. O. O. F., held a largely-attended meeting, Tuesday evening, and, aside from the routine business, one candidate was initiated. Following the meeting, a social time was enjoyed and a luncheon was served.

The next meeting of the lodge will be held in two weeks.

The third degree was conferred on five candidates at a largely-attended meeting of Canby Lodge, No. 51, Knights of Pythias, Tuesday evening. Aside from the routine business, arrangements were completed for the dance to be given tonight. Owing to the warm weather, no degree work will be done until September.

BIRTHS.

Born, to Mr. and Mrs. Clement White, of Hane avenue, Wednesday afternoon, a son.

PORCH PARTY AT THE O'BRIEN HOME

Company Is Given in Honor of House Guests.

IT PROVES A MOST DELIGHTFUL AFFAIR

Pleasing Company at the John M. Cleary Home Given in Honor of a Visitor—C. L. P. Club Meets—C. B. Club Holds a Picnic—G. T. C. Club Meets.

Complimenting her guests, Misses Eleanor and Isabelle Hinde, of Sandusky, Miss Emma O'Brien entertained a company of her lady and gentlemen friends at a porch party at the O'Brien home on east Church street, Wednesday evening The delightful affair was to have been a garden party, but on account of the storm of the early evening was held on the veranda and in the parlors of the home

The young people spent a very pleasant time in the enjoyment of various pleasures. In a guessing contest, the ladies' prize was won by Miss Leona Gurley, and the honors for the gentlemen went to Mr. Joseph Grundy.

* * *

Mr. and Mrs. John M. Cleary entertained about twenty-five of the lady and gentlemen friends of their son, Mr. Stewart Cleary, at their home on Oak street, Wednesday evening, for his house guest, Mr. Garnet Brand, of Urbana.

The young people spent the hours happily with games and other pleasures A delicious buffet luncheon, served by the hostess, was much enjoyed.

* * *

Mrs. Louis Miller entertained the C. L. P. club at her home on Pennsylvania avenue, Wednesday afternoon All the members, excepting one, were present.

After a season of needlework, two contests were held. In the first contest, Mrs. J. W. Miller won the prize and in the second the trophy was secured by Mrs Fred Schurtle. Refreshments were served.

The next meeting will be held with Mrs. J. W. Miller, of Girard avenue, in two weeks.

* * *

The members of the C. B. club and their guests, Dorothy Fetter and Doris Coleman, picnicked at the Greenwood school grounds, Wednesday afternoon. The nine little girls took their lunch, and had a fine picnic spread. During the afternoon, they played all kinds of games, and had a merry time

The next meeting of the club will be held with Amelia May, of Mt. Vernon avenue, next Wednesday afternoon.

* * *

The members of the G. T. C club entertained their gentlemen friends at a picnic dinner at Lincoln park, Tuesday evening. A fine time was enjoyed.

* * *

A number of the little friends of Miss Priscilla Smith gave her a very pleasant surprise at her home on Mt. Vernon avenue, Wednesday afternoon, in honor of her thirteenth birthday anniversary.

The children played games of all kinds and enjoyed a luncheon in the early evening.

* * *

Miss Edith Ward, of Fies avenue, entertained a number of her young friends, Monday evening, in honor of her sixteenth birthday anniversary. Music and games were features of the evening's entertainment. Choice refreshments were served.

Those present were Misses Lois Kennedy, Grace Fife, Iva Hile, Edna Hile, Messrs Calvin Baldinger, Clarence Ash, Kenyon Watson, Thomas Hurley, Elmer Edsell, Olive Lofland, John and Glen Ward.

* * *

The girls and boys composing the D. W. club were entertained at a lawn party by Miss Philomena Krack, of the Boulevard, Tuesday evening. The young people spent a merry time with outdoor pleasures and various games. Delicious refreshments were served by the young hostess.

Those present were James Schaller, of Newark; Misses Marie Navin, Marie Masterson, Mary Navin, Florence Cusic, Evelyn Burke, Anna Bell, Messrs. James Murphy, James Greaney, Edward Stuber, Edward O'Donnell, Edward Minoughan and Edward Burke.

OFFICIAL WASHINGTON ON A VACATION, BUT SOME ONE MUST RECEIVE TWO FOREIGN PRESIDENTS

President Montt, of Chile, and General da Fonseca.

Washington, July 27 – Who is going to give an official welcome to General Hermes da Fonseca, president-elect of Brazil, and President Pedro Montt, of Chili" Some one must, and official Washington is away on a vacation. President Taft and all the members of his cabinet have deserted the capital, and none have expressed a desire to leave the cooling summer resorts for heavy and dignified state dinners But some one must, and it looks now as though President Taft will have to do the honors. President Montt, of Chile, arrives in New York August 2, while General Fonseca will be a week later, according to the present program And to add to the discomfort of official Washington the sultan of Sulu is on his way across the country with a handful of pearls which he wants to sell for real money. It's no fun being a member of Uncle Sam' official cabinet in the summer time and presidents of other countries wanting to be entertained.

MARRIAGE LICENSES.

A marriage license has been issued to Miss Blanche A. Gamble of this city, and Clarence LeRoy Reed, of Martel.

A marriage license has been issued to Miss Pearl Velda Johnston, of Agosta, and Charles Bernard Hudson, of this city.

Marriage licenses have been issued to Miss Florence May Hummer and Lester J. Gheesper; Miss Mary Eliza Burroughs of this county, and Elton E. Fields, of Richwood; Miss Rosella Pemberton and Walter F. Stults.

CHICAGO DAIRY.

Chicago, July 28 - Butter—Extras 27, firsts 25½; dairy extras 26; firsts 24.

Eggs—Prime firsts 17, firsts 15.

Cheese Twins 14¾@15; young Americas 15¼@15½.

Live poultry Fowls 14½@15; ducks 13; geese 8@10.

FEED AND COAL BUSINESS—For sale, Grain elevator, 30x40, cribbed, capacity 20,000 bushels; 60 H.P. gasoline engine, feed grinder, etc. Warehouse 25x98, with sidetrack running alongside both elevator and warehouse. This plant is A No. 1 in every particular, nearly new, and is situated in the best dairy and farming section to be found. Good reasons for selling and will be sold cheap if sold soon Also several good farms at attractive prices. For more complete description and price address Miller Bros., Williamsfield, Ohio. Ashtabula Co. 197-s-3-wk-10-3

WRITE—For my list of good stock or dairy farms—excellent ones at $40 to $50 per acre, just over the Ohio line in Pennsylvania. Central school system, excellent markets. I. G. Waring, Linesville, Pa. 5-wk-13-173-s-13

NEWSPAPERARCHIVE®

SOME INTERESTING FIGURES FROM Kleinmaiers Big Sale

$13.00 buys choice of all	$18.50 Suits	Everything plain black and blue
9.75 buys choice of all	13.50 Suits	"
6.25 buys choice of all	8.50 Suits	"
2.95 buys choice of all	4.00 low Shoes	Men's or Women's
3.95 buys choice of all	5.00 separate	Trousers
4.35 buys choice of all	6.00 separate	Trousers
4.95 buys choice of all	7.50 separate	Trousers

OTHER PRICES SAME PROPORTION.

AN EXCURSION TRAIN WRECKED AT MARTEL

Toledo & Ohio Special Runs Through the Derail,

WHILE TRAVELING AT TWENTY FIVE MILES

Engineer Is Misled by a Signal Light Which Shows White the Red Glass Having Been Broken—Fortunately No One Is Injured—Interlocker Injured

Martel O July 2[illegible] [Special]—A serious wreck occurred here at 11 40 o'clock Tuesday morning when the T & O C special on the return trip from Detroit carrying 360 excursionists for points south of here ran through a signal light in which the red glass was broken and plunged over the draw at the rate of twenty five miles an hour The wreck was one of the worst occurring here for some time

Engineer W M Grim[illegible] saw the white light the red glass being broken thought he was safe and checked his speed but little as he neared the signal Seeing his mistake, he made a desperate effort to check his engine and was badly hurt[illegible] in making his escape The engine turned turtle and the tender and baggage car and a number of coaches piled in on top of the wreck Mr Grim[illegible] was taken to the Wesley hospital in Toledo where it was found that his injuries were not fatal

The fireman Mr Wendling[illegible] was also taken to the hospital suffering from injuries to the head and body

The conductor Mr Hobbs[illegible] was taking different direction The car of merchandise was demolished as was also a small[illegible] bed room[illegible] by The coaches were quite badly damaged and the engine was almost knocked

Very fortunately no one was injured Passengers were badly frightened and many women fainted expecting at any moment to be crushed Dr Chesney of Bucyrus was called and came in an automobile and gave professional attention The interlocking plant which was partly torn up and placed in an unconditional out of commission and some time will be required to install new equipment In the meantime it will be necessary to handle the trains by hand signals

Just how the glass in the signal was broken is a mystery

Pastor Gets Vacation

At a regular meeting of the official board of the Solems Evangelical Protestant church Tuesday evening a two weeks vacation was granted the pastor Rev Joseph Riniker beginning next month Other matters of a routine nature were given attention at the meeting

THE FARMERS NEAR ADELAIDE CUT OATS

A Good Crop Is Reported Out in That Vicinity

Adelaide O July 28—[Special] Mr and Mrs Sherman Kinnison entertained at dinner Sunday Mr and Mrs Marshall and daughter Della Mr and Mrs A N Cummins and Mr and Mrs James Mitchell

Mr and Mrs Ode Florman spent Sunday with Mr and Mrs William Nesbit of Caledonia

Born to Mr and Mrs Esker Summerlot a daughter Sunday evening

Dr John Thomas of Columbus called on Dr F H Britton Sunday

Mr and Mrs Charles Smithson and family patronized the excursion to Cedar Point Saturday

Christopher Slipp was in Columbus on business Thursday

The infant daughter of Den Fattens who has been seriously ill is improving nicely

Mrs Harry Polen who was operated on at the Central Emergency hospital Marion a short time ago is able to be out again

Hamilton Smithson of Marion was in the village Saturday evening

Farmers are busy cutting oats through this section They report the oats good

Mr and Mrs Nicholas Roberts of Caledonia took dinner Sunday with Mr and Mrs David Miller

An Embezzlement Charge

William F Blue formerly of Marion now a resident of Fostoria was arrested by Constable Benjamin P Bigford Tuesday afternoon on a charge of embezzling $160 from the Starr Piano company of Cleveland a company for which Blue was at one time local agent Blue pleaded not guilty and gave bond for his appearance at a preliminary hearing, to be held before Justice Charles L Compf Monday morning at 10 o'clock The affidavit against Blue was filed by Claude M Alford of Toledo an agent for the piano company

Thomas Shuler a switchman employed in the local Erie yards was quite seriously injured by being caught between some cars while switching the first section of train No 58 here Wednesday He was caught about the body and badly squeezed But for the hasty action of the other employes Shuler would have been killed He was transferred to his home on Belmont street after having refused to allow the men to call an ambulance Aside from the serious bruises which he suffered it is feared that internal injuries may have been sustained

TERRIFIC STORM SWEEPS VICINITY

Wind, Rain, Hail, Thunder and Lightning

COMBINE TO MAKE A RECORD BREAKER

Streets Are Flooded, Windows and Skylights Broken Trees Uprooted and Much Damage Is Done to Electric Wires—No Rain to the North and West

Torrents of rain accompanied by a wind of terrific velocity destructive lightning and some hail struck Marion and vicinity Wednesday afternoon about 4 30 o'clock and wrought considerable damage throughout the city and county

Many trees were blown down huge limbs of other trees were twisted off and the streets and sidewalks in every section of the city were literally covered with debris

Houses and business blocks were partially flooded as a result of the breaking of windows and the water in some streets was far above shoe tops

Thunderbolt splintered a number of big trees over the city and county and hundreds of telephones were put out of commission by the strong electric currents The big motor of the Marion County Telephone company was burned out and the fire department was called when the storm was raging at its worst The burning out of the motor badly crippled the service of the telephone company temporarily Next morning scores of telephones were reported as being in trouble by operators and the gang of telephone workmen known as 'trouble shooters' found a large amount of work to do The telephone system however, was quickly restored to complete operation and no much inconvenience was experienced by the patrons

The street railway department of the Marion Railway Light & Power company was handicapped for a time by the burning out of the cut fuses but Superintendent J M Boyer kept the cars going to handle the crowds to the Marion County Chautauqua Associations assembly at the fairground

The large stained glass window in front of St Pauls Episcopal church was blown in Skylights in business blocks were broken and the water rushed in The rain fell in great sheets Dr P H Raftensperger the official weather observer, states that 1 81 inch and a quarter of rain fell during the storm which lasted about an hour

Sewers were overtaxed, and many street intersections were flooded to a depth of a foot or more Thursday morning Street Commissioner John H Kinsler and a gang of workmen were kept busy clearing the streets of broken tree limbs

Automobile parties returning from the Republican state convention in Columbus encountered considerable difficulty in making their way to Marion on account of fallen telephone and telegraph poles trees and huge limbs of trees obstructing their path

James I Prendergast and party who were the first to come through from Columbus in the big Prendergast home literally had to chop their way through in some places At one point a telephone pole obstructed the roadway and at another point a big tree stopped their progress until farmers were secured to chop out a clearing Lanterns were then hung on the ends of the obstructions to warn other travelers of the danger

Fourteen miles south of here ten telephone poles were razed but the road from Columbus was completely obstructed only in two places

Reports from Waldo Caledonia Prospect Green Camp and Morral were to the effect that considerable damage was done by the storm At Prospect as stated in a special from that place one man was struck by lightning and severely shocked and a house was damaged by a thunderbolt

There was no storm at all at Mount Rue and South Town

SUNDAY SCHOOL HOLDS A PICNIC

Fine Time Is Had at Lincoln Park Wednesday

More than seventy five members of the Evangelical Sunday school had a picnic at Lincoln park The party gathered at the church at 9 o'clock Wednesday morning from where they went to the park in automobiles

The noon hour picnic lunches were served on tables about the park and everybody enjoyed a bounteous repast In the afternoon games were played and the swimming pool was much in demand

PROBATE COURT

J O Miller of Caledonia was appointed administrator of the estate of the late Joel Grant

Will of the late John A Monroe was admitted to probate Monday

THE WARNER & EDWARDS COMPANY.

JULY CLEARANCE

Ends Saturday.

Wash Suits at Half

ALL Wash Jacket Suits at exactly half price, except a few Natural Linens.

White Pique Suits $12 50, now $6 25

Pink Duck Suits $7 50, now $3 75.

Blue Linen Suits $12 50, now $6 25

Ecru Rajah $12.50, now $6 25

All Natural Linen Suits

Less One-Quarter.

Every suit is of a high grade, strictly up to date

$6 50 Suits now $4 88
$12 50 Suits now $9 38
$15 00 Suits now $11 25

Children's Gingham Dresses,

6 to 11 Years,

$1 69.

This lot of Dresses is here because the manufacturer had a surplus of the goods, a fine Dress Ginghams, in Light Blue and Navy Blue Checks, the price of the dress is about half, $1 69.

Scotch Plaid Percales in Dresses,

6 to 14 years,

$1.19.

Bright Plaid effects are in great demand for girls Scarcely the price of making $1 19.

Are You a Farmer

If you are, we can save you money on GRAIN SACKS. Threshing time suggests the need of good sound sacks for the bumper crop of wheat and oats.

AMERICAN A BAGS

AMOSKEAG A BAG

RAILROAD A BAGS

22c Each.

Climax Seamless Grain Bags .. 20

Special Prices on all Bags by the bale.

The Warner & Edwards Co.

LOOK AT WINDOW

25% DISCOUNT ON SUITS

Means that you now may take choice of this entire stock of clothing at prices that saves you from $3 to $7.50 on a suit.

$25 00 Clothing now $18.75
20.00 Clothing now 15 00
15.00 Clothing now 11.25
10.00 Clothing now 7 50

Could we offer a greater inducement?

MARX BROS. & HESS.
The Store That Makes Goods

$1 Off SHOES $1 Off

Our Big One Dollar Off Sale Is Going

Less than half the 500 pairs of OXFORDS we offered are gone-- Come yours before the rest go.

This is a golden opportunity for those who go on the excursion to enjoy foot comfort and at the same time have their feet look well.

We offer prices on children's oxfords that will surprise you.

The Always Busy Money Saving Shoe Store. PETTY & STARR *Cor. Prospect and Center Streets.*

Store Closed all day Tuesday, Aug. 2nd, Merchants Excursion.

Going Away? Want a Suit Case Cheap?

Everyone needs one even if you stay but a few days And to be able to buy good durable suit cases at prices like these means that much more to spend on your trip

A Real Cowhide Suit Case Worth 7.50 July Sale Price $5

A case that is finer and better than we had even hoped and only 6 cases we bought a big lot of them at a price now will sell you a genuine cowhide suit case—worth $7 50 anywhere—full 24 inches- sole leather corners—linen lined straps all around brass lock—round handles—at a price like this only

$5.00

A 2.50 Fiber Suit Case Well Made-Full Size at $1.79

Just what you want this light strong durable fiber suit cases are just the thing And is a full size and there is a value not less than $2 00 at the least

But for a big flyer we will offer a splendid full size fiber suit case well lined — extra strong handle brass lock and clasps—worth $2 50 anywhere—at only

$1.79

SUIT CASES: Plenty of other cases in every size and style priced very special at $1, 1 49, 2 2 50, 3 4 4 50, 6 7, 8 and $10

TRAVELING BAGS: Every style—black and tan all sizes best quality leather here priced at $2, 3, 3 50 4 5 6 7, 8, 9, 10 and $12

Frank Bros. & Co.

SELECT NOVELTIES

For the Stylish Dresser.

Belts, Neckwear, Hat Pins, Belt Pins, Collar Pins, Etc.

25c Belts 50c.

Patent leather in red and black, beautiful styles elastic belts in all colors, at 25c and 50c.

Chanticler Effects.

Hat pins, belt pins, etc, very catchy, at 25c and 50c.

Gold Stone Jewelry.

Newest effects in hat pins, belt pins, collar pins, beauty pins, etc, set with beautiful gold stones, positively the latest, at 25c and 50c.

Neckwear.

A new assortment of Dutch collars, beautifully trimmed with lace and embroidery, at 15c.

Neck Chains.

Stylish effects, very neat and pretty, at 50c.

See Windows. J. P. LUDWIG CO. *See Windows*

MARRIED AT THE EPWORTH PARSONAGE

Mr Miss Florence Hummer and Mr Lester Gleespen

Miss Florence May Hummer and Mr Lester Joseph Gleespen were united in marriage at the Epworth parsonage by Dr D Ff Bailey at 8 o'clock Wednesday evening

The bride has been making her home with her aunt Mrs J F A of east Center street The groom is a son of Mr and Mrs J J Gleespen of Quarry street and is employed at the Hart shop

Mr and Mrs Gleespen will reside on north Main street

Deed of Assignment

John H Sherrick has filed a deed of assignment to Harry A Miller of real estate valued at $5,000

Nothing is more liked silk mull are shown in the shops

Horse Sale

Saturday, August 6th, 1910,

PROSPECT, OHIO.

20 IOWA FEEDERS 20

Consisting of big weldings weighing from 1000 to 1900 pounds There will be several good dark grays from 3 to 7 years old Also some good mat d teams

Some of the horses were bought by Bud Shenck Men who are in the market for some choice feeding horses should not miss this sale

Good horses are scarce and hard to buy Horses will arrive Wednesday before the sale Come and see them

I will also sell 4 or 5 good heifer cows that are fresh

Terms Same as Usual
E S McNABB, Auctioneer

H. D. BEAVERS

NEWSPAPERARCHIVE®

Part Two

MARION WEEKLY STAR.

Pages 1-8

VOL XXVI. NO. 11 MARION, OHIO, SATURDAY, JULY 30, 1910 PRICE FIVE CENTS.

DENVER WOMAN SLAYS HUSBAND

Long Love Letter Causes Double Tragedy.

LOVE FOR MARRIED WOMAN DISCOVERED

Frantic Wife of Ferres Blows Out Own Brains

Mrs Frank Ferres Finds Letter in Husbands Pocket and After Spending Four Hours in Reading It Presses Revolver Against the Sleeping Mans Temple and Kills Him Then Shoots Herself

Denver Col July 2 —Because Frank Ferres of this city permitted a woman other than his wife to write him an affectionate twenty page love letter he is dead today slain by his wife and Mrs Ferres is dead by her own hand

The fatal tragedy occurred after Mrs Ferres had spent four hours reading and rereading the letter she had found in her husbands pocket

Mrs Ferres suspected her husband of infidelity but when he was taking a bath, she seized the opportunity to go through his pockets She found a long letter signed Marie expressing undying love for Ferres

Mrs Ferres waited until after her husband had gone to sleep and then firing a revolver against his temple blew out his brains

Appears Calm

Neighbors found her sitting on the bed gazing into her dead husbands bloody face and still grasping the revolver She appeared to be dazed but when they aroused her she calmly told them what had happened and then fled

In the yard Mrs Ferres blew out her own brains

Marie in her letter notified Ferres that she had been married years and that she wished she was a widow she asked Ferres to stop pretending a separation The letter continues

My dearest I will be careful Oh Frank how you do love me If I was a free woman I would return every but of it but Frank you know I am far from being free And if ever anything happens I will be free

Frank do you ever intend living with your wife again You have all my sympathy in your troubles and may God make you good always

FAMILY HAS NARROW ESCAPE FROM DEATH

Automobile Skids into Pond Near Urbana and Turns Over

Urbana O July — Following a narrow escape from death in the automobile accident last evening, Harrison Craig general manager of the Urbana Log Cisc company and six members of his family and relatives today are receiving the congratulations of their friends

The party of seven was speeding along the road near Rosedale in a machine driven by Clan Craig when the automobile skided into a pond at the side of the highway turning turtle All the members of the party were hurt Harrison Craig quite badly by the time they managed to scramble out of the water and send for medical assistance Those in the party besides Craig were Mrs Craig Miss Clan Craig Wilson Baker Wendell Baker and Hubert Baker

JOY RIDE PROVES FATAL TO THREE

Automobile Is Run Down by a Passenger Train

Grand Junction Col July 9 — As a result of a joy ride Miss Lee Adams and Gladys Carlyle and Walter Hodgins all of Grand Junction are dead today and C H Carman chauffeur is suffering from serious injuries Their automobile was struck by a passenger train at a crossing and wrecked

Delaware O July 9 —Delaware is having an interesting time with a swarm of what medical men call Latin polysyllabic phrases or chemical which are more popularly known in everyday English as simply germs It all comes from a bug meeting at Greenwood Lake in which minds set on the grass to watch a baseball contest The result is to be apparent when the members of the fleet family begin to get hungry There has been a run on physicians and druggists since then

BOY CZAREVITCH GETS MOTORBOAT FROM AMERICA

Detroit Mich July 2 —The Grand Duke Alexis eldest son and heir apparent to the czar of Russia seems to have an American made motorboat It has just been purchased here by Captain Ivan de Ravensky formerly of the Russian navy acting at the instance of the Russian volunteer fleets officers who will present the boat to the sixteen year old czarevitch The boat is sixteen feet long and is made entirely of nickel It is said to be so simple in design that a child can handle it Captain de Ravensky also bought several other motorboats from a Detroit firm on the run of the officers of the Russian volunteer fleet He declared just before leaving the city that the American type of motorboat is the best in the world

Whale Oil Still in Demand

Whale oil still has its uses and whalebone commands prices that make the search for it well worth the capital invested Once a calling has answered a great demand it seldom utterly disappears from human activities When new inventions supersede its first great utility modern commerce turns its attention to the opportunities presented by by products

CRIPPEN UNDER ARREST AT SEA

A Conversation Is Cause of Undoing

LE NEVE WOMAN IS ALSO HELD

She Bursts into Tears When Arrested

Girl Said To Have Been Arrested as Male and To Have Passed as Son of Mysterious Doctor Who Is Wanted for Murder of Belle Elmore in London Cellu—Vessel Captain Sends Wire

London July 26—Without indicating the source of its information the Daily Express says that the suspicions aroused on the steamer Montrose that the boy traveling under the name of Robinson was Miss Ethel Le Neve the companion of Dr Crippen were confirmed when the Rev Mr Robinson otherwise Dr Crippen and his constable son were overhauled discussions, their escape from the police Captain Kendall thereon sent several messages to which replies were received Then Captain Kendall and two of his officers started from Quebec on July Crippen on the charge of murder and Miss Le Neve on the charge of illegally impersonating a boy

The latter burst into tears when she was arrested Crippen was deprived of a revolver and cartridges and a penknife If two are now in separate rooms and a costly watch Crippen denies that he can prove his innocence Miss Le Neve according to the report is in a fair condition and is eager to make a sworn statement

Adversity and Virtue

Adversity tries men but virtue struggling after fame regardless of the adverse heights.—Silius Italicus.

BOYS CONFESS TO BURGLARIES

Two Canton Lads Operate Very Successfully

THEY COMMIT 600 DARING ROBBERIES

Policemen Find Where Goods Are Hidden

Boys Tell How They Successfully Enter the Houses and Get Away with Their Loot—Lads Spend Proceeds To Show Their Girls a Good Time at the Parks and Other Places

Canton O July 2 —Six hundred successful burglaries is the record claimed by two eleven year old boys John Warner and Ray Metcalf arrested today on the charge of having entered the residence of Edward King and stolen $100 in money and jewelry Sunday

The boys have confessed according to Detective Joe Ryan and the juvenile court officials to having committed most of the unsolved minor burglaries reported to the Canton police within the last several months Their descriptions of some of the crimes and the reports made to the authorities tally in a number of cases according to the police

They declared that they robbed fifteen houses in Canton Sunday afternoon it is said Of the total of 60 burglaries that they are said to have admitted accomplishing most were pulled off in Canton the remainder in New Philadelphia and other nearby towns

Find Treasure-House

Policeman who searched a coal shed in the rear of Metcalfs home Sandals Al, reported that it was a treasure house filled with every kind of goods that might have been easily carried away

The boys related according to the authorities that their method was to enter houses by the front door in the afternoon and ransack them of whatever valuables were in sight Whenever they encountered a member of the household they would say that they were looking for work had knocked on the door and when no one responded had gone in to look for some one In every instance this excuse abetted by their ages proved satisfactory

When asked what they did with the money realized from loot the boys according to the officials said that they had spent it to show their girls a good time at the parks and other places and that when they got rich enough they intended to marry them and maybe buy a pirate ship

TWO TRAINMEN ARE KILLED BY FREIGHT

Log Train Plunges Through an Open Switch Near Niles

Niles O July —Two trainmen were killed early today when an extra eastbound freight on the Erie railroad plunged through a switch near the Deforest Sheet & Tin Plate companys plant mile west of Niles Those killed were Engineer George Naver fifty two of Randall and Brakeman W A Rondout of Cleveland

The locomotive tender and one car plunged into a deep ditch along the tracks and overturned Nevers body was under the engine at 10 o'clock

Why She Couldn't Accept

Telephone operators who plug wrong numbers or get the wires crossed sometimes are responsible for very embarrassing situations as was exemplified by a broker

The broker called up his home number and said to the person on the other end of the wire

Hello dear is that you?'

'Yes I've been thinking about you all morning I want you to come down town and meet me for lunch and we'll go to a show this afternoon'

Well that would be very nice,' replied the person on the other end and I should dearly love to do so but my husband is home and I'm afraid he'd object Don't you think you've got the wrong number?'

Sustenance in Sugar

Sugar alone will sustain life for a considerable time

We only see in a lifetime a dozen souls stamped with the peace of a finished spirit.—Beecher

Unity of the Universe

According to the Spencerian view, the universe is a complex unity which when reduced to its ultimate analysis is seen to be one fact—the redistribution of matter and motion—all phenomena being complex aspects of that one fact Under the name of evolution Spencerianism undertook to show that the universe from star to soul has passed by a process of development from the simple to the complex through successive integrations and differentiation For convenience phenomena are divided into sections—astronomy geology biology psychology and sociology—but the process is one and the law of the process is one Evolution is one in principle and fact—Hector Macpherson in Spencerianism Up to Date,' in London Pall Mall Weekly

Picks Up Pawned Medals

A man was peering through the window of an old curiosity shop on Third avenue making notes on the back of an envelope recites the New York Sun He said to a bystander who was looking at him inquiringly See those old war medals in there? I go around town making lists of those that are for sale I send them over to various dealers in Europe who sell them to collectors These dealers make offers to me and if I make enough margin I take them up by buying the medal at once and shipping it New York is the best town in the world to get old European war medals in Ex soldiers and discharged sailors usually come here as immigrants get into hard luck and dispose of their medals

Kind Hearted

It was a sweet sight Private Jones was feeding his horse with lumps of sugar There was no stint

The colonel stood by visibly affected

I'm very pleased to see you so kind to your horse, Jones he said at length You will be sure to find that the animal appreciates your thoughtfulness I shall remember this

Private Jones touched his hat and the colonel dissolved Then Private Jones wiped his honest brow, and turned a brother soldier

'Well if that aint a bit of bloomin luck!' he murmured Why the beast threw me this mornin and I'm tryin to give him the ragin toothache!'

Attachment for Auto Lights

An attachment for acetylene automobile headlights has been invented by which the gas may be lighted by short circuiting the regular sparking system with a switch from the drivers seat

OVER HUNDRED ARE DROWNED

Steamer, Tetsuei Maru, Sinks Off Chindo

SPLENDID HEROISM SHOWN BY OFFICERS

Officers and Men Calmly Await Death

The Vessel Plys Between Kobe and Dalny and Loses Her Way in Dense Fog Which Results in the Drowning of 101 Persons—Japanese Warships Hurry to Scene To Render Aid and Save Many

London July —Tales of splendid heroism in many cases resulting in death were told in messages received today from Tokyo regarding the sinking of the Tetsuei Maru off Chindo Corea with the loss of 101 lives

When the lost vessel foul bound crashed on the rocks and began sinking there was panic Officers and men calmly began filling the lifeboats with passengers women and children first but there were not enough boats When the last lifeboat had been shoved off from the sinking vessel the crew rallied on the highest deck and calmly stood there to await death in the sea Survivors report that there was not a single instance of cowardice or panic

It is reported that Japanese warships hurried to the scene of the disaster picked up 10 the dead as passengers and 11 as These are in addition to the twenty first class passengers already reported saved There were 10 passengers and sailors on the return Maru so that 101 are unaccounted for and probably lost

British Consul Cunningham of Osaka was among the saved

The vessel has been plying between Kobe and Dalny She had lost her way in the dense fog and her captain was unable to alter his bearing

VIRGINIAN IS ASSASSINATED

Ridgeways Former Mayor Hit by Bomb

BLOWN TO PIECES BY AN UNKNOWN

No Reason Is Known for the Crime

Former Mayor Bousemen Is Popular and Not Known To Have an Enemy—Town Council Offers $500 Reward for Capture of Bomb-Thrower—Hounds Are Put on the Trail Today by Officials

Roanoke Va July — Former Mayor W H Bousman of Ridgeway Henry county while lying in a hammock on his front porch last night was practically blown to pieces by a bomb thrown at him from the road It exploded directly under him entirely severing both feet and shattering both hands He was alive when picked up but died several hours later

It was impossible to determine the character of the bomb as none of it could be found Portions of Bousemans flesh and clothing were scattered about the yard

No reason is known for the crime Bousemen was popular and not known to have an enemy

Reward Offered

The town council today offered a reward of $ 00 for the apprehension of the bomb thrower and the governor will be asked to add $ 00 to the fund Detective Baldwin and a posse of men with hounds are trying to run down the murderer

Bousman recently retired as mayor declining to serve although he was issued a certificate of election He was fifty five years old and prominent in politics in both Franklin and Henry counties He is survived by his widow and a twelve year old son

Bousman owned a large farm and was the largest producer of cabbages in this section of the state He was a brother in law of John L Cox the Winston Salem tobacco manufacturer

ONE KILLED AND TWO BADLY HURT

Passenger Coach Goes Over Embankment in West Virginia

Charleston W Va July —By the derailment of a passenger coach which slid over an embankment one person was killed two seriously and several badly injured late last night at Dorcas on the Cabin Creek branch of the C & O railway

The dead man is Romeo Curry of Marmet West Virginia

The seriously injured are F B Price assistant superintendent of the Carbon Coal company of Carbon and C D Watson of Kanawha Passagemster

All the persons injured were standing on the platform of the car as it was backing into a siding when the accident occurred and are injured by being thrown over the embankment with the coach crushing them

Wistaria Trained Into Trees

The wistaria tree is the latest Japanesque effect sought by expensive gardens It is one into any kind of shapes Six years of patient training but the result is well worth waiting for a foreign and artistic unusual The vine is first allowed to grow to a height of four feet and then all tendrils are nipped at the top and these at the sides made to train out over rules These are kept pruned as they grow into branches When strong enough they are permitted to bloom and clusters of pale violet flowers soon hang in profusion from the spreading miniature trees

Vanity of Life.

How small a portion of our life it is that we really enjoy In youth we are looking forward to things that are to come In old age we are looking backward to things that are gone past In manhood although we appear indeed to be more occupied in things that are present even that is too often absorbed in vague determinations to be vastly busy on some future day when we have time

Feline Food.

We imported 9,000 canaries last year which may account for the increase in consumption of the domestic cat

PRINCIPALS IN PUPPY LOVE' $50 000 SUIT

Stamford Conn July 2 —The suit filed by Russell Griswold aged twenty seven against Mrs Helen Woodruff Smith aged forty seeking $ 0 000 for alleged breach of promise is amusing American Young Griswold has published many letters and postcards which he has received from Mrs Smith during the past ten years in which the defendant who used to be the wife of Homer Cummings once mayor of Stamford and a member of the Democratic national committee but resumed her maiden name when she got a divorce addresses her admirer in fond and familiar terms Mrs Smith denies that anything other than puppy love was expressed in her letters

Two Die in Chair

Ossining N Y July —Carl Loose of New York City who murdered his daughter Mete a school teacher and Giuseppe Gambardo slayer of his brother Vincenzo were put to death in the electric chair in the prison here today

Eternity

Only by walking hand in hand with nature is it possible to disabuse the mind of the contracted belief that time is now and eternity tomorrow Eternity is today —Jeffries

INFANTILE PARALYSIS

Washington Physicians Worried Over Spread

TEN CHILDREN DAILY ARE STRICKEN DOWN

The Disease Is Considered Very Contagious

Physicians Seem Powerless To Check the Rapid Spread of the Malady—Pathologists Work on the Bacteria—Appeal for Aid Is Made to the Rockefeller Institute in New York City

Washington July — Appalled and nonplussed by the rapid spread of infantile paralysis which it is estimated during the last week has struck down an average of ten children daily in Washington local physicians today appealed for aid to the Rockefeller Institute for medical research in New York City

The disease considered by doctors to be as contagious among children as cerebrospinal meningitis and the physicians seem powerless to check the spread of the malady Pathologists have not yet succeeded in identifying the bacteria of infantile paralysis

Although no figures are kept by the health department here as to the number of cases of the disease it is believed that there are over 100 children victims with the list growing daily Nine cases were admitted to the Children hospital yesterday and there are now three of victims there awaiting

The disease attacks children from babies six months to nine or ten years of age It starts with slow fever which may last for several weeks the victims digestion being severely impaired Paralysis then sets in and generally leaves its aftermath if it proves the child remains paralyzed in the affected limbs

KEYNOTE OF LONGWORTH

Declares Tariff To Be Main Issue

THE PAYNE ACT IS WARMLY DEFENDED

Commends Administration and Lauds Taft

Temporary Chairman Says Ohio Is Battleground This Year of Titanic Forces—Speaks of Work of Tariff Commission—Goes After Record of Harmon and Says He Wants Washington Office

Columbus O July —Temporary Chairman Nicholas Longworth delivered his keynote as follows

Gentlemen of the Convention

Ohio is the battleground this year of titanic forces Forces which will sway for good or evil the fate of the nation It is a conflict of principles first but personalities also Personalities will not mean everything but it will mean a great deal

Our Democratic opponents have nominated as head of their ticket a strong man make no mistake about that Whatever may be the principles which in our opinion would spell if adopted the ruination of this country Judson Harmon is nevertheless a big forceful individual a keen, shrewd politician always on the job a man of unlimited ambition with amazing confidence in himself and in his lucky star

Not content with nominating himself for governor he has nominated himself for president also There is nothing small about him

Confers Double Office

The proceedings of the convention which conferred upon him this double office revealed a most amazing state of facts It appears that if elected he does not intend to serve out his term as governor that is apparently too insignificant an office it might interfere with his bending all his energies toward securing the nomination for president from his party in the nation and so the program is frankly announced at the Democratic convention is that he shall resign after a few months and turn the office over to the candidate for lieutenant governor a gentleman by the name of Pomerene a very agreeable gentleman who I believe, is a lawyer in the city of Canton Here we have a case of two men, both in their own estimation at least too big for the office they are nominated to fill This is at least a refreshing novelty in Democratic politics

But will the people indorse this program? Will they consent to be used as stool pigeons to further the ambitions of these men? For one I can not believe it

Governor to be President Harmon says the campaign should be fought on state issues only Lieutenant Governor to be Governor Pomerene says that the Democrats ought to win on national issues This only adds to the novelty and delicious humor of the situation Harmon is running for president of the United States on local issues and Pomerene is running for governor of Ohio on national issues Can you find a parallel in recent political history?

Has Submitted Record

The governor may talk all he pleases about local issues but he has projected himself upon the national field He has submitted his record and his qualifications to the people not for a state office merely but for the highest office in their gift for the office held by Washington Lincoln and Roosevelt The people will have the right to ask—does he measure up?

Laying all other questions aside there is one thing in Judson Harmons career that disqualifies him for the presidency No man who has spent the active years of his professional life as an advocate of the interests of corporate wealth can ever bring to the presidency the single-minded devotion to interests of the people that capacity for seeing clearly then side of the question that they have the right to demand

If Governor Harmon has been an eminent and successful lawyer no man disputes He has gained fame and fortune as an advocate of the interests of corporations and principally of railroad corporations He has been the receiver of an important railroad for years and during at least a portion of his term as governor of the state for as governor he has not only continued to hold this position but has even left his office to appear in the courts in the advocacy of the interests of his private clients This may be proper accord-

Continued on Page Two.

NEWSPAPERARCHIVE®

ation of a bureau of mines, the ex-tension of laws requiring safety appliances on common carriers, suppression of the white slave traffic, the conservation bills, a campaign publicity bill, and the admission of Arizona and New Mexico to statehood.

No such program of constructive and progressive legislation has ever been enacted at any session of congress in American history. It is a record of magnificent achievement and the glory belongs first to the president of the United States.

Conservation Measure.

The principal conservation bill gives to the president power to withdraw all lands in the public domain subject to settlement by the operation of the law and to hold them for any public purpose. Since the passage of that bill the president has withdrawn more than 71,600,000 acres of land—water sites, coal, phosphate and oil, and it is now to be considered what are the best methods for their proper disposition.

The railroad bill is a great forward step in the policy inaugurated by the Roosevelt administration in the direction of more complete regulation by the government of the operation of the railroads. One of its new features is the creation of a commerce court for the determination of the legality of the orders made by the interstate commerce commission. This court will be composed of judges especially versed in the principles of the interstate commerce law.

This bill gives full power to the commission of its own motion to investigate the reasonableness of rates, and if found unreasonable to fix what would be a reasonable rate. It gives to the commission the power to readjust classifications.

The railroad bill was amended by both the so-called regulars and the so-called insurgents, and in my judgment is an improvement over the bill as originally introduced.

The postal savings bank bill was made exactly as it stands today in a three months' session of the Republican caucus by regulars and insurgents alike, both sides yielding in many instances to the views of the other. So excellently drawn did this bill prove to be that it was accepted without any amendment whatever by the senate.

These bills were not made by reactionaries or by radicals. They were made by Republicans. They are Republican measures, as such they were signed by a Republican president, and as such we stand for them.

Let me give you two examples of insurgents. One in the house and one in the senate. In the framing of the postal savings bank bill for example, I believe that my good friend Victor Murdock helped to make the bill better than it would otherwise have been and thereby did good service to the Republican party. Victor Murdock is described as one of the most radical of all the insurgents. However that may be he is in the Republican party and I hope he will never leave it.

In a neighboring state there is being waged a fierce contest for a sen[illegible]

[illegible] is and must inevitably be the tariff. We could not dodge it if we would, we ought not if we could. We are responsible for it in the fullest sense. It would be mere futility to attempt now to shirk our responsibility. A Republican delegation from Ohio in both houses of congress, with one exception, voted for it, an Ohio Republican president signed it. It remains for the Republicans of Ohio to fight for it. We refuse to be stampeded. We have fought the preliminary fight, let us prepare for the final battle.

This is no "standpat" program that I am advocating. It is a program of progress, not of reaction. The Payne tariff law as it stands today, fortified by the tariff commission, with ample fund to carry out its functions is no "standpat" law. It is an immense advance in the direction of a thoroughly scientific American tariff. A tariff which while yielding ample revenue while maintaining the American wage scale while enabling the American producer to compete in the American market with the foreign producer will press as little burden as possible upon the consumer of articles of daily necessity.

The tariff commission or board, as you may choose to call it, is a new feature in recent tariff legislation, and it is well worth while to examine in some detail its history and functions.

In section two of the Payne law which relates to maximum and minimum rates and imposes upon the president the duty of ascertaining whether or not foreign nations are discriminating against our products, it is provided that he may appoint persons to assist him in the investigation of these facts. Other sections of the bill confer additional powers in the way of investigating the cost of production both here and abroad of articles in which we compete with foreign nations. Acting upon the authority conferred by these sections the president appointed a tariff commission primarily for the purpose of adjusting the maximum and minimum provision which, under the law had to be settled on before the 31st day of last March.

Work of Commission.

How successful the work of this commission was in backing up the president in the investigation of conditions and in the securing of concessions from foreign countries is best evidenced by the fact that before the 31st of March the president was in a position to proclaim that there was no foreign nation which discriminated unduly against the products of the United States [illegible] good [illegible] according to [illegible] and [illegible] entitled [illegible] to the benefits of our minimum [illegible].

But this was only a start [illegible] the tariff commission. They did not stop there. [illegible] president [illegible] law to give them power to set [illegible] cost of [illegible] articles [illegible] and abroad [illegible] we compete [illegible] port at any time to congress, recommending specific changes in existing schedules; men equally able have opposed this on the ground that it

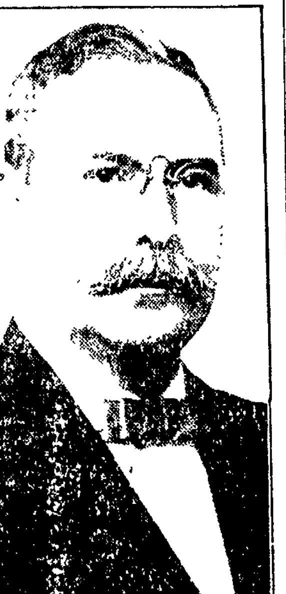

SECRETARY MALLOY.

Keeps Tab on Proceedings of the Convention

would be an interference with the constitutional powers of the house of representatives to originate all revenue legislation, and further, that such a [illegible] would tend to create a continued and injurious tariff agitation. It would seem on the whole that certainly for the time being, the provision which has been adopted is a happy compromise.

The Payne law has been attacked upon two principal grounds. First, that it is not in compliance with the pledges of the Republican platform, and second that it is responsible for the increase in the cost to the consumer of most articles of daily use. Its opponents say that the platform promised a revision downward of the Dingley law, that instead of the revision being downward it was upward and that this upward revision is responsible for the increased cost of living. To bolster up their argument they have flooded the country with a mass of misleading figures, false statements and bombastic vituperation so monumental that it is no wonder that the people are bewildered and hardly know which way to turn to learn the truth.

Should Read Payne Law.

The only way to find out what the Payne law does is to read it. This would seem to be a self-evident proposition and yet I think it is a fact [illegible] out of every 100 of those who are criticising the law most severely have never so much as looked at it.

Taking first schedule A, the chemical schedule, throughout this schedule there were substantial reductions running up in some cases, to more than 50 per cent in the most impor[illegible]

[illegible] duction upon articles of daily use in the life of the American people? If such there be who desires further proof, let him examine the list of articles consumed last year in this country and investigate how they are affected by the various changes of duty. The fact is, that outside of the cotton schedule there are practically no increases whatever in the duties upon articles used in everyday life of the American citizen of moderate means but on the contrary, there have been a large number of material reductions.

What the Republican party did was to increase the rates on things like silks, laces, perfumeries, fancy soaps, wines and liquors, cigarets and the like, all luxuries, pure and simple, and, in addition to impose a tax upon the receipts of corporations over $5,000,000 a year.

Even now with the present law in force less than a year, instead of running behind we are running ahead every day so that instead of a balance against us at the close of the fiscal year, we have a balance in our favor of nearly $10,000,000 and the old deficit will soon be a thing of the past.

What would be the effect on the prosperity of our people if the present Democratic program were carried out [illegible] propose, or at least their [illegible] leaders have proposed and it is not denied, to do [illegible] things if it should come into their power to revise the tariff. They would put iron and steel and all its manufactures on the free list; they would put wool and all its products on the free list; and all food products [illegible] wheat, corn, cattle, [illegible] hogs, on the free list. How does this program, so far as [illegible] are concerned, appeal to the [illegible] of workmen throughout [illegible] who are engaged in [illegible]? How does the proposal appeal to the Ohio farmer? Is it possible that he can forget [illegible] days of the Wilson bill when [illegible] were worth 50 cents apiece? [illegible] In addition to this, would [illegible] free hogs, free cattle [illegible] and free corn? If he [illegible] way to get all these [illegible] is to vote the Democratic [illegible] this fall.

Admits Food Costs More.

[illegible] few words about the increased cost of living. No one attempts to deny that the cost of food and [illegible] apparel has gone up. It [illegible] that the Democrats [illegible] lay the blame for this [illegible], that the Republican [illegible], and in casting about [illegible] thing they name the Payne [illegible].

Now [illegible] matter of fact, the exact [illegible]. Not only have the duties on [illegible] articles which have [illegible] not been increased [illegible] many cases they have [illegible] lowered. Lumber [illegible] and yet the duty was reduced [illegible] per cent; some kinds of [illegible] up, and yet the duty lowered 50 per cent [illegible] up, and yet the duty lowered 100 per cent.

ABOUT PEOPLE.

Florence L. Barclay, author of "The Wheels of Time," is a sister of Mrs. Ballington Booth.

Willy Pogany, who illustrates an edition de luxe of "The Ancient Mariner," published recently, illustrated a similar edition of "The Rubaiyat" last year.

A. Maurice Low, author of "The American People," received the honorary degree of master of arts from Dartmouth college at the recent commencement.

Edwin L. Sabin, whose juvenile, "Bar B Boys," of last year, is to be followed by "Range and Trail," has been a cowboy and he deserves a great deal of credit.

E. Keble Chatterton is a man of letters and an enthusiastic yachtsman and lover of the sea. To his book on "Sailing Ships and Their Story" he will add in the fall an exhaustive volume on "Steamships and Their Story."

Mrs. W. T. Fisher, of Pennsylvania, was elected third vice president of the Descendants of the Signers of the Declaration of Independence at the convention recently held in Philadelphia. Mrs. Amos G. Draper, of Washington, was elected registrar. All other officers elected were men.

Franklin Adams, editor of the Bulletin of the Bureau of American Republics, who arrived in New York from Santo Domingo, brought for the national zoo at Washington, five solenodon, bushy-tailed, rat-suggestive creatures about eighteen inches long, with long snouts resembling those of anteaters.

Captain V. Edwards, a ranch owner of San Diego, California, who drove a team of Angora goats from San Diego to New York City on a wager, arrived on the outskirts of Washington on his return trip. An axle on his wagon broke just beyond the district line and he was compelled to camp out there for a day.

Lady Sarah Wilson, who has visited within the last few years in this country, was in South Africa during the Boer war on her way to join her husband when she was taken prisoner. She was afterward exchanged for a horse thief. The orders of the Red Cross and St. John of Jerusalem have been conferred upon her.

Erwin E. Morse, second son of Charles W. Morse, will start life as a cowboy on a Wyoming ranch. Young Morse was graduated from Yale. Many opportunities, it is said, were offered Morse by business friends of his father in this city and in Maine, but the young man refused them all.

The Barnard medal awarded by

Mrs. Gussie Ogden Drewitz, millionaire suffragist, obtained a decree of divorce in Cincinnati recently. She declared immediately afterward that she would devote her life and fortune from now on to help women struggling to free themselves from "misfit matrimonial yokes with cruel husbands."

Sister Candide's extraordinary swindles pale before those of Dupray de la Maherle, who was arrested in Paris the other day. Despite his eighty-seven years he is charged with the embezzlement of more than $30,000. A priest gave him $20,000 and a magistrate named Patent was victimized to the extent of $6,000.

POINTED PARAGRAPHS.

When a woman cans fruit it is a put-up job.

Does a porter who loses his position become an exporter?

It without curiosity a woman would certainly be a curiosity.

No man ever found true happiness by running after pleasure.

It's easy to drive some men to the pump—if it is a beer pump.

A woman never forgives a man for letting her make a fool of him.

Some people can't see the error of their ways because they insist on keeping their eyes on yours.

It's up to the man who thinks that only an angel is good enough to become his wife to remain in the bachelor class.

When it comes to safety coupling the railroad brakeman seems to have it on the minister at the present stage of the game.—Chicago News.

Roses of Temple Gardens.

Perhaps the two most famous flowers in history are associated with the Temple Gardens at London, for according to tradition it was in the gardens in 1430 that the two leaders plucked the red and white roses which became the badges of the rival houses of Lancaster and York.

The gardens were for centuries famous for their roses. Among their floral curiosities one finds in the accounts for 1700 an expenditure on two perimic box trees, and wonders what a perimic tree is until one remembers the custom of trimming box trees in a symmetrical or "perimetric" fashion.

To Camp in Mountains.

Miss Cora Campbell, of East Center street, left Monday for Colorado Springs, where she will be joined by her brother, Ray Campbell, of Oklahoma City, and her aunt, Mrs. S. I. Strayman, of Canon City, Colorado. The party expects to spend the summer camping in the mountains. Miss Campbell will remain in the West during the coming winter.

Way cars for that purpose are built for three horses; they have a groom-room in front of the horses' heads, and padded stalls.

In 1900 there passed down the Welland and St. Lawrence canals to Montreal 244-661 tons of agricultural products, while in 1909 the tonnage was 652,742. Last year 97,371 passengers were carried through the St. Lawrence canals.

When the budget of the Russian empire for 1910 went to the Duma to the council of empire, the latter restored the naval credits which the duma had stricken off, including the provision of $7,337,000 for building war vessels.

The Chilian government, after a careful study of the relative cost of the two systems of telegraph between Santiago and Punta Arenas, has decided that the wireless is the most practical, as it will cost less for upkeep, as most of the route is through a wild and rough country.

As rice production is the chief resource of Siam and as it will remain so on account of the peculiar fitness of the country for the growing of this crop, there will be a steady demand for improved milling machinery, in which American manufacturers should have a large share.

UNCLAIMED MAIL.

The following mail remains unclaimed in the local postoffice:

Women—Mrs. J. Caldwell, Miss Lula Clark, Miss Florence Clark, Mrs. Wm Crandall, Mrs. C. B. Ermet, Mrs. J. Foreman, Miss Hattie Jones, Mrs. Ethel Jones, Mrs. Emma Kill, Mrs. Ed Krause, Miss Ida Long, Mrs. Manda Mathias, Mrs. Cassie Manley, Mrs. S. McGrask, Mrs. Mary McColley, Mrs. Emma Ognir, Miss Elizabeth Quinn, Mrs. Lillie Stull, Mrs. Cora Touro, Mrs. Mae A. Tilton, Mrs. F. G. White, Miss Lena Leota White, Mrs. Birt Wallace.

Men—Claude Burke, John Buck, Charles Bradley, E. S. Campbell, Ottos Chandler, D. W. Crist, Elmer Craner, Thomas Davidson, P. Thomas Dwyer, Isaac Dodson, G. J. Drous, Charles E. Fisher, Tom Gross, Ed Gorenflo, C. M. A. George 2, W. C. Gardner, L. A. Haven, Charles W. Hughs, Fred A. Jewell, G. W. Kennedy, Harley Logue, Burt McClary, package; John C. McDowell, J. B. Nicholas, John W. Boyd, O. K. Peters, Hoadley Price, Claude Rice, E. A. Smitzer, A. C. Thiele.

Foreign—Gratcelli Grioachino, Ivan Unelic, 119 S. Main street.

Notice—When calling, please say that mail was advertised.

M. B. Dickerson, P. M.

Exquisite are many of the Dresden flower striped muslins. Some of the blouses of this material are trimmed with frills of sheer white muslin bordered by tiny colored blinds.

partments, while it adds to the efficiency of the work of the church, multiplies the tasks of the man who directs its activities. A man who is not willing to be a busy man and lend himself to hard work has no business to be at the head of such an institution. His brain and heart must extend to all these departments as well as prepare and preach sermons, and the other matters belonging to a pastor.

"Always recognizing my 'insufficiency for these things' for five years, I have tried to meet as well as I could the responsibilities incumbent upon me as the pastor of this church. These have been the busiest, and in many particulars, the most enjoyable years of my life. I have had my heartaches and my disappointments, yet, as a whole, I have had a good time in Marion. I have the friendship and good will of nearly the entire membership, and I have it in my heart to be a friend, a true friend, to every member of the church. I believe that the five years' time limit was a wholesome rule in our church and that the spirit of the rule should be followed still. I know no good reason why a good rule should not apply to me, and Epworth church as well as others.

"If this year should terminate my pastorate in this church, I shall be happy in the thouhgt that it was not brought about by any ill-feeling between me and any member of this board or the church as a whole, but only in following the spirit and genus of our Methodist church for the promotion of the kingdom of our Christ."

At the close of Dr. Bailey's remarks those present passed a resolution unanimously asking for Dr. Bailey's return to this pastorate for another year.

The following officers of the church and the committees were elected as follows:

Stewards—John H. Bain, Philip Bauer, R. A. Boyd, John H. Clark, W. J. Grills, Fred Hochstetter, W. T. Jones, G. E. Lawrence, S. R. Rauhauser, David Rexroth, George Von Stein, J. E. Sifritt and Sherman H. Lister.

Trustees—Philip Bauer George Von Stein, J. J. Crawley, W. B. Denman, J. B. King, G. W. King, Johnson Mooney E. C. Smith, J. E. Waddell.

Parsonage Trustees—John H. Bain, Fred Hochstetter, E. C. Smith, J. E. Waddell, J. M. Monnette, J. B. Virden M. C. Aye, Frank King and J. V. Wilson.

Class Leaders—J. J. Crawley, Johnson Mooney, H. B. Abbott, Mrs. L. A. Carhart, Mrs. Emma Rice, Mrs. W. B. Everett, J. W. Gallcher, Mrs. H. E. Hill, W. H. Moore, J. M. Monnette W. T. Owen, R. G. Pennell, Frank Zuck, Kate Titus and Estella Leach.

Sunday-School Superintendent—J. B. Virden.

Local Preachers—David Vestal and Homer Elliott.

President Epworth league—W. Ross Smith.

President Ladies' Aid society—Mrs. David Rexroth.

The committees appointed are:

Foreign Missions—Charles P. Smith and W. J. Grills.

Trier of Appeals—G. E. Lawrence.

Wesley Conference.

Rev. H. V. McCleary, pastor of the Wesley M. E. church, has been given a cordial invitation by the members of his congregation to return to this city next year and continue his work with the local church. The invitation was extended him at the quarterly conference held last Saturday evening.

During the past year the church has made phenomenal strides under the pastorate of Rev. Mr. McCleary. While in the past it has been considerably in debt, there is every indication now that the church will be entirely free of debt by September 1, and that the representatives of the church will go to the general conference with an unusually pleasing report. At the present time, the debt is fast disappearing, and this is quite largely due to the efforts of Rev. Mr. McCleary.

According to present indications, Rev. Mr. McCleary will return here and continue his work.

At the meeting of the conference, the final reports of the church work were arranged.

Pole or Town hill and is 252 feet high. The memorial cost $100,000, of which the national government gave $40,000, Massachusetts $25,000, Provincetown $5,000 and individual subscribers the rest. Peregrine White, the first child of English parentage to see the light in New England, was born here. At the dedication ceremonies fifteen war vessels will be in the harbor. President Emeritus Charles W. Eliot, of Harvard, will deliver the historical address of the day. It is now established that it was in Provincetown harbor that the Mayflower compact was signed before any of the passengers set foot on American soil. The Mayflower arrived in the harbor on a Saturday. Sunday no work was done, but on Monday the women came ashore and did their washing, thus establishing that day of the week as washday for future America.

Rare Eggs of Familiar Birds.

To one not conversant with ornithology the statement that the eggs and nests of some well-known birds remain yet to be discovered must appear surprising. Yet such is the case.

The eggs of the curlew sandpiper, for instance, a bird familiar in Great Britain, were first discovered not so long ago on an island at the mouth of the Siberian river Yenisei.

There are a few other birds whose eggs have not yet been found, since they make their nests in remote regions, although living part of their lives among civilized men.—Harper's Weekly.

Crochet buttons and those of silk in metal coverings are foremost for use on heavy satins, moires, velvets and brocades.

CECELIA LOFTUS TO UNDERGO SURGICAL OPERATION IN LONDON

London, July 25.—The engagement of Cecelia Loftus for the last week in July at the Coliseum in this city has been postponed indefinitely owing to the fact that the actress must undergo a surgical operation. The announcement is a disappointment to London admirers of the American actress and causes much distress among her numerous friends on both sides of the ocean. In recent years the Cissy Loftus of earlier days, whose wink made her famous as a merry little Thespian, has essayed and executed some of the most difficult roles in the legitimate drama. She has been leading woman for several famous actors. Miss Loftus is the divorced wife of Justin Huntly McCarthy, the playwright.

Remnants of a College Course.

Prosecuting Attorney (examining a prospective juror)—Do you know anything about chemistry?

"I studied it at school."

"Do you think you remember enough of it to make you a competent juror in a poison case?"

"I'm not sure."

"Do you remember any of the formulas?"

"Let me see—two."

"Only two?"

"Yes, sir."

"Are they in a poem?"

(Blushing) "Yes, sir."

"Is this the poem?

"Our Willie boy is dead and gone,
We never shall see him more.
What Willie thought was H2O
Was H2SO4."

(Blushing furiously) "Yes, sir."

"I thought so. You are excused."—St. Louis Post Dispatch.

Went Back on His Authority.

Leslie Stephen's single meeting with Freeman, the historian, was in the nature of a collision. "I came in contact with him only once," he said. "He wrote a life of Alfred for the Dictionary of National Biography under my editorship, but declined to do more because we had a difference of opinion as to whether Athelstane should be spelled with an 'A.' That was, I confess, a question to which I was culpably indifferent, but I had taken competent advice, and my system (I forget what it was) had been elsewhere sanctioned by the great historian Stubbs. Now, as Freeman was never tired of asserting the infallibility of Stubbs, I innocently thought that I might take refuge behind so eminent an authority. The result was that for once Freeman blasphemed Stubbs and refused to cooperate any longer in an unscholarlike enterprise."

Three Men.

When H. H. Rogers was in the prime of his power, says a New York writer, he formed a "friendship partnership" with Mark Twain and Thomas Brackett Reed and took personal charge of their affairs, looking after them as he would a couple of children. It was great fun for all three, and especially Rogers. Neither Clemens nor Reed had any sense for business. The big ex-speaker came to New York a poor man. Five years later he died suddenly, and his estate assayed over $600,000. He probably had no idea what he was worth at any stage. Rogers made as much or more money for Clemens.

His Disappointment.

"His life is full of disappointments; he's out looking for work every day."

"And can't find any, eh?" "No, not that, some one offers him a job every day."

[illegible] and standing over the stove sprinkle some ashes on the stove lid beneath the kettle of boiling fruit. It will not stick to the kettle and burn.

In pressing any clothes or goods where it is customary to place a cloth over them when ironing, use a newspaper instead. It gives a gloss to ribbon or silk, leaves no lint, and stiffens cambric.

To tie a shoe lace, tie the bow as usual, only before pulling the loops tight, slip one loop and the end that goes with it through the hole in the center of the bow; then pull the two loops tight.

To set colors; green, blue, lavender, analine reds, purple and pink, should be soaked in alum water, two ounces to a tub. Black, gray and dark blue should be soaked in strong salted water.

To keep a dish of food hot for half an hour or so, a better plan than putting it into the oven, is to set it on a saucepan of boiling water and letting the saucepan stand on top of the oven.

When a pie is ready for the oven, pour cold water over it and drain. Put at once into a hot oven, and it will bake at once to a rich, brown, glossy surface, and the crust will be much flakier.

When heavy trunks or boxes are to be moved, put under one end a piece of broom handle, a little longer than the width of the trunk, lift the other end slightly from the floor, and it will move more easily.

A sensible garment is the creeping-apron or bag slipped on over the child's dress when the little one scurries about the floor on all fours. It is made with long bishop sleeves and buttons from the neck of the hem.

Cover your bed pillows with a basted-on pillow case of old thin muslin, which will keep the ticking from head stains—and the feathers from collecting possible disease germs—and will make the top pillow case look whiter than when put directly on the ticking.

Never close up a cut finger with court plaster. It involves the possibility of pus and long inflammation. Wash the cut with warm water and white soap, apply turpentine until there is no longer any sensation of soreness, then bandage with a linen cloth. It will quickly heal.

In fruit time, during the season of canning and preserving, many women stand for hours stirring the fruit to prevent it from burning. If the preserving kettle is placed in a pan of boiling water, it can cook all day without burning, and the work is less tiresome for the busy housewife.

To clean white markle put a lump of soda about the size of an egg into a pot containing half a pint of water and a tablespoonful of soft soap. Stand this pot in a pan of boiling water on a fire; let it get as hot as it will, and while it is hot paint it on the marble. Leave it on for a day or two and then clean it off with hot water and a soft flannel.

of gross neglect of duty and extreme cruelty, as in said petition set forth.

Said Elmo E. Leonard is required to answer on or before the 20th day of August, A. D., 1910, or judgment will be taken against him.

MYRTLE LEONARD.

By John W. Himmeger, her Atty.

191-s-wk-6

SCHOOL EXAMINATIONS.

The School Examiners of Marion county, Ohio, will meet for the examination of teachers at the Central school building, Saturday,

August 6.
September 3.
October 1.
November 5.

Examinations commence at 8:30 a. m. and no application will be received after 10 a. m. All examinations will be written and positively no private examinations will be granted. A fee of 50 cents will be charged on admission to the examination and each applicant will furnish an envelope, stamped and addressed to him or herself, in which a certificate or notice of failure will be forwarded. Applicants will be graded on a scale of 100. No certificate will be granted when the grade in any branch falls below 70. An average of 75 with a minimum of 70 secures a certificate for one year. 85 with a minimum of 80 and twelve months' experience secures a certificate for two years. 90 with a minimum of 85 and twenty-four months' experience secures a certificate for three years. 95 with a minimum of 90 and thirty-six months' experience secures a certificate for 5 years. An average of 98 with a minimum of 95 and sixty months' experience secures a certificate for 8 years.

Success in the school room will also be taken into consideration in determining the class of certificate.

R. B. Bell, Pres.
W. P. Moloney, Vice Pres.
S. W. Almendinger, clerk

LEGAL NOTICE.

In the Court of Common Pleas, Marion county, Ohio.

Kent P. Johnson, plaintiff, vs. Chas. D. Melvin, et al., defendants.

John Melvin, one of the defendants in the above entitled cause, whose place of residence is unknown, will take notice that on the 29th day of April, A. D., 1910, William H. Little, as administrator of the estate of Augustus S. Melvin, deceased, filed his certain cross-petition in the Common Pleas Court of Marion county, Ohio, in case No. 12668 against the said John Melvin, et al., heirs at law of the said Augustus S. Melvin, deceased, praying for an order of that court directing him as administrator of said estate to sell all of the real estate of the said Augustus S. Melvin, and described in said cross-petition, for the purpose of paying the debts of the said Augustus S. Melvin, deceased, and the costs of administration. The said John Melvin will further take notice that on the 9th day of April, A. D., 1910, Joseph B. Melvin, one of the defendants in said above entitled cause and one of the heirs at law of the said Augustus S. Melvin, deceased, filed his certain cross-petition in the court of common pleas of Marion county Ohio, in cause No. 12668 against the said John Melvin, et al., praying that partition be made of all the real estate of the said Augustus S. Melvin, deceased, and that the interest of the said Joseph B. Melvin be set off to him in severalty; if that can not be

Douglas Shoes

$2.50
$3.00
$3.50

Smart & Waddell

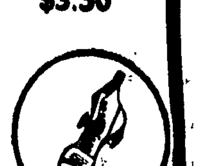

CHARLES C. FISHER
Attorney-at-Law,
Bennett Building.

TRAVELERS' GUIDE.

HOCKING VALLEY.

North—*7 a. m.; 10:15 a. m. 4:00 p. m.; 11:20 p. m.; 6:10 p. m. Logan to Marion only.

South—5:45 a. m.; 7:20 a. m.; 10:15 a. m.; *1:35 p. m.; 7:35 p. m.

* Daily except Sunday.

BIG FOUR.

Eastbound—9:25 a. m.; 12:00 noon; 7:30 p. m.; 11:19 p. m. *5:27 p. m.

Westbound—5:53 a. m.; 10:05 a. m.; 1:55 p. m.; 7:30 p. m.; *4:27 p. m.

* Daily except Sunday.

CHICAGO & ERIE.

West—10:25 a. m.; 12:05 a. m.; *‡5:15 p. m.; *7:10 a. m.

East—5:35 a. m.; †9:55 a. m.; *6:15 p. m.; 5:49 p. m.

* Daily except Sunday
† Runs to Marion only.
‡ Runs to Ohio City only.

ERIE.

Southwest—10:27 a. m.; 5:20 a. m.; 1:25 a. m.

East—5:43 a. m.; 12:58 p. m.; 11:45 p. m.; 5:45 p. m.

PENNSYLVANIA.

Northbound—a7:42 a. m.; *12:28 p. m.; *6:57 p. m.; †8:40 p. m.; ‡8.02 a. m.

Southbound—a10:13 a. m.; *3:38 p. m.; a7:56 p. m.; †8:52 a. m.; ‡8:10 p. m.

* Daily except Sunday. † Sunday only. a Daily. ‡ Wednesdays and Sundays only.

C., D. & M. ELECTRIC.

Southbound—Cars leave every hour for Columbus from 6 a. m. to 9 p. m., and 10 and 11 p. m. for Delaware.

Northbound—Cars leave Columbus every hour on the half hour, from 6:30 a. m. to 8:30 p. m.

C., M. & B. ELECTRIC.

Northbound—Cars leave Marion for Bucyrus at 6, 8, 10 a. m., 12 noon, 2, 4, 6, 8 and 10 p. m.

Southbound—Cars leave Bucyrus for Marion at 7, 9 and 11 a. m. and 1, 3, 5, 7, 9 and 11 p. m.

NewspaperARCHIVE®

NewspaperARCHIVE®

MINORITY REPORT HAS BEEN FILED

By City Assessors Clemons and Criswell,

WITH THE STATE TAX COMMISSION

They Complain That the Action of the Majority of the Board in Reducing Valuations Twenty-Five Per Cent. Is Not Legal—Cost of the Appraisement.

A minority report, asking that the twenty-five per cent taken off the valuations for the city of Marion be again put on the tax duplicate, has been filed with the state tax commission by Members W A Clemons and Charles W Criswell, of the local city board of quadrennial assessors.

The fact was developed Friday as a result of the publication in Thursday's Star that there was a strong probability that the board of review, acting as a board of equalization and revision would reverse the action of the city board of quadrennial assessors by replacing the fourth of the total valuation recently sliced off through a majority vote of the board of assessors.

In their complaint to the state tax commission, City Assessors Clemons and Criswell maintain that the action of a majority of the board, in lowering the valuations twenty-five per cent after all assessments had been made at the true value in money, is not legal They set up that the board first agreed at the beginning to assess property, according to the state constitution, at its true value in money, and that a majority of the board can not change front and knock off the total valuations one-fourth when the assessments are completed No information has been received from the state tax commission since the filing of the report

Members of the city board of review disclaim any responsibility for the statement that they may put on the twenty-five per cent. taken off by the board of quadrennial assessors, and say they are not now bothering themselves about the matter, since it is in the hands of the state tax commission

However, in view of the fact that County Auditor Charles L. Allen states that there will not be sufficient revenue raised for the operating expenses of the city government under the present valuations, the indications are that the valuations will be materially increased, either by the state tax commission or the Marion board of review.

Up to July 1, the salaries of the five members of the city board of quadrennial assessors amounted to $2,576 50 In addition to this is the cost of supplies and other incidentals

The salaries of the seven village assessors who assessed property at its true value in money, amount to $1,310 50 In the townships, where the assessors assessed property at less than one-half its value, the salaries paid them amount to $3,855 Thus, so far, a total amount of $8,036 has been paid out in salaries, all the assessors receiving $3.50 a day The members of the city board of assessors, who are still working, are entitled to pay after July 1, under the ruling of Prosecuting Attorney Charles L. Justice, and by the time they complete their work the sum paid to them will be considerably over $2,870 50, the amount they had received up to July 1

A HOUSE PARTY AT THE SECKEL HOME

In Honor of Maids from Caledonia and Mowrat.

Mr and Mrs Robert Seckel, residing north of Marion, gave a delightful house party at their home, Thursday evening in honor of Misses Eva and Mildred Seckel, of Caledonia, and Miss Driscoll of Mowrat, who have been visiting them during the past week The evening was passed socially with games and a nice luncheon was served

Among those present aside from the guests of honor, were Etta May Driscoll, Pearl Setterfield, Ruth Rayman, Esther Sycks, Lena Eberhart, Hazel Ackley, Matilda Augenstine, Irma Seckel Lowell Gompf, Ruth Sycks, Alvan Augenstine, Thomas Wolfe, Antmer Ackley, Harold, and Verail Seckel, Etta Driscoll and Mr and Mrs Louis Vanatta.

ORIGINAL PAPERS IN WITCHCRAFT CASES

Inspected by Judge Norris at Salem, Massachusetts.

Judge C H Norris, who returned home on cards from Beverly, Massachusetts, where he purchased and drove back to Ohio a new Cameron Six cylinder automobile, did some rummaging of court records at Salem to satisfy his curiosity about some of the old "blue law" cases. He came across the original papers —indictments, etc,—in the witchcraft cases, in which nineteen people had been put to death

Judge Norris found, among other things a petition proposing that the witches be deported to Bermuda and traded for rum and tobacco.

DR. D. W. HENDERSON DEAD AT MARYSVILLE

Quite Well Known Throughout the County of Marion.

Dr. David W. Henderson, eighty-seven, thought to be the oldest practicing physician in the state, died last Saturday at his home in Marysville from a stroke of paralysis. He was born in Indiana county, Pennsylvania, but had lived in Marysville for seventy-three years, and had practiced medicine there for sixty years. He was very well known in Marion.

Dr. Henderson graduated from the O. W U. in 1847 and the Starling Medical college at Columbus in 1852. He was a veteran of the Mexican war, and served through the civil war as a surgeon with the Ninety-Sixth Ohio Volunteer infantry. He was a prominent Democrat, and was a delegate to the national presidential convention that nominated William Jennings Bryan the first time.

Dr. Henderson is survived by a widow and one son, Dr. Lutrelle Henderson, of Marysville.

The funeral services were held from his home in Marysville at 4 o'clock Monday afternoon, and were in charge of the Knights Templars.

ICE-CREAM PARLOR TO CHANGE HANDS

R. E. Dodge and R. R. Wright Purchase Hazen Business.

R. E. Dodge and R. R. Wright, Friday afternoon, closed a deal whereby they became the owners of the Charles E. Hazen ice-cream parlors at No. 128 west Center street. They will take possession in two weeks.

Mr. Dodge will have the active management of the place. He has been employed for many years by C. G. Wiant, the stationer. Mr. Wright is secretary of the Marion Department company.

Mr. Hazen will retire only from the retail confectionery business. He will continue to manufacture candies and ice-cream as a wholesaler.

BILLS HOLD MEETING IN STRAYER'S ALLEY

To Arrange for the Big Bill Gathering Labor Day.

President "Bill" Marsh, of LaRue, drove to Marion in his automobile, and presided at a meeting of the Marion County Bill Picnic association held in the alley next to "Bill" Strayer's drug emporium, Saturday evening It was unanimously decided to hold the third annual outing, next Labor day, the first Monday in September. An effort will be made to secure the fairground for that date, so that the "Bills" may pull off some stunts on the race track. If the fairground can not be secured, the affair will be held at Lincoln park.

The inmates of the Waddel Children's home will be the guests of the association, and the "Bills" will make great preparations to entertain them.

MR. JOHN TROUPF DIES OF INJURIES

Passes Away at Mt. Carmel Hospital in Columbus.

Martel, O., July 25.—[Special]—John Troupf, forty-seven years old, who fell off a load of hay and dislocated his neck, Saturday afternoon, died in Mt. Carmel hospital, at Columbus, Saturday night. Mr. Troupf was hurried to Columbus with a view to performing an operation in the hope of saving his life.

The deceased is survived by his widow and two sons, aged nine and six years. He also leaves his mother, Mrs. Rosanna Troupf; four sisters, Miss Catherine Troupf, Mrs. W E. Bauer, Mrs Bradford Kyle, and Mrs Mary Weidemaier, and two brothers, Henry Troupf, of Marion, and Rhinehart Troupf, of near this place.

DEATH COMES TO THE BURKE HOME

William H. Burke Dies of Tuberculosis, Friday Evening.

William Harrison Burke, aged twenty years, died at the home of his parents, Mr. and Mrs. Charles Burke, on Kenton avenue, Friday evening at 11 o'clock, after an illness of over a year of tuberculosis

Born in Agosta, young Burke came to this city early in his life and was well known here. Aside from his parents, one sister, Mrs. L Swienheart, of Norfolk, Virginia, survives

The funeral services were held at the home, Monday afternoon at 1:30 o'clock, and interment took place at Agosta.

Abutment Crumbles.

County commissioners, Saturday morning, inspected the Hilman-Ford bridge north of this city and found that the north abutment had crumbled and sunken to a depth of six inches. This will necessitate the building of a new abutment at that place.

CASTORIA
For Infants and Children.
The Kind You Have Always Bought
Bears the Signature of Chas. H. Fletcher.

ALLEGED RINGLEADER OF THE NEWARK MOB

Is a Former Resident of the City of Marion.

A FORMER EMPLOYE OF SHOVEL COMPANY

While a Resident of This City, He Makes His Home with His Brother-in-Law, Charles Houston, on West Church Street—His Mother Dies in This City.

The alleged ringleader of the mob that hanged Carl M Etherington, the dry detective, at Newark, and who was placed under arrest at the home of his brother-in-law at Harper, Logan county, Friday, is a former Marion man. He is Joseph Bush, thirty years old, who seven years ago was employed as a laborer by the Marion Steam Shovel company.

Bush, who is said to have secured the rope and looped it around the young detective's neck, lived with his brother-in-law, Charles Houston, on west Church street, near Blaine avenue. He was not well known in this city, as he was not that kind of a person known as a "good mixer" He was a steady workman, but somewhat wild in his habits, say those who knew him when he lived in Marion. His mother died at her home on Kenton avenue, this city.

When Charles Houston and his family moved from Marion to Logan county, Bush also left Marion He has not lived here since, so far as known It is not known how long he had been in Newark, but it is said that he had been at his brother-in-law's home only since the lynching. He was captured in a raid on the Houston home by the authorities of Logan county, Thursday night, as stated in Friday's Star.

GUILTY OF JUMPING HIS BOARD BILL

John Artis, Arrested at Sciotoville, Given Hearing Saturday.

John Artis was arrested in Sciotoville, Scioto county, by Constable J. F. Ullom, Friday afternoon, and arraigned before Justice Charles H Conley Saturday morning. He pleaded guilty to defrauding William S Staley out of a board bill of six dollars. Justice Conley deferred sentence pending a settlement, and the young man went to jail.

Artis is also charged with defrauding G. R. Hopkins out of two dollars, the balance due on a suit of clothes. Hopkins filed an affidavit against Artis in the court of Justice Charles E. Gompf.

F. A. Stengle, optician, S. State St. 210-e&wk.

MISS BERTHA JONES ENTERTAINS COMPANY

At Her Home Two and a Half Miles East of City.

Miss Bertha Jones entertained about fifty of her most intimate friends Saturday evening, at her home two and a half miles east of the city, as a farewell for Mr. and Mrs. Arthur C Tubbs, of Flint, Michigan, and Mrs Clark Brown, of Albany, New York.

The lawn was lighted with Japanese lanterns and outdoor games were enjoyed After a two-course luncheon the time was given to dancing

These present aside from the honored guests were Mr. and Mrs Marion Jones, of Mansfield; Mr. and Mrs. S Mahaffey, Mr and Mrs. Ann Smith Mr and Mrs E. A Thompson, Mr and Mrs C. E Jones, Mr and Mrs C T Lucas, Mr. and Mrs. M C Lucas, Mrs R. D Roberts, Miss Hazel Rudasill, Miss Bernice Holiday, Mrs Pearle Krause, Miss Gladys Lawrence Miss Hazel Crawbaugh, Miss Enid Thompson, Miss Bertha Jones, Miss Reba Neidig, Miss Emma Shultz, Miss Elsie Jones, Miss Pearle Roberts, Mr. Henry Shultz, Mr Clarence Peterson, Mr. William Stell, Mr. Harry Baker, Mr George Smith Mr Clifton Lindsay, Mr Emerson Peterson, Mr. George Lucas, Mr Pearl Rudasill, Mr. Geddes Mahaffey, Mr Paul Lawrence, Mr. Robert Harvey, Mr. Harry Crawbaugh, Mr Clark Jones, Mr. Dave Peterson, Mr Harold Jones, Mr Roy Showers, Mr. Charles Thompson, Mr. G. Shultz and Mr. Ernest Dickerson.

FINE PROGRAM AT PAUL QUINN CHAPEL

Sacred Concert Proves To Be a Most Enjoyable One.

The sacred concert at the Paul Quinn A M E church, Sunday evening, was opened with a song by the congregation and prayer and scripture reading by the pastor, Rev W W Grimes

Mrs. J T Durham gave a recitation and Mrs. Elzie Crowder gave a select reading. A violin solo was rendered by Charles Neighbors, after which Miss Genevieve Penn recited and Mrs Francis Ford sang a solo, "Dream of Heaven." The program was interspersed with selections by the choir.

A few remarks by the pastor closed this very interesting program.

LITTLE ALDA KELLY DIES FRIDAY NIGHT

Death Is the Result of an Ulcer of the Stomach.

Alda M Kelly, aged seven months and seven days, daughter of Mr. and Mrs. John Kelly, of Ballentine avenue, died of ulcer of the stomach at the family residence Friday night.

The funeral services were held at the Kelly home, Monday morning at 9 o'clock, Rev. W H Oldham officiating.

Interment was made in the Marion cemetery.

PREPARING FOR THE MERCHANTS' OUTING

Which Will Be Run to Cedar Point August 2.

BIGGEST OUTING EVER GIVEN BY MERCHANTS

Is Being Planned by the Committee Having the Arrangements in Charge—Annual Outings of the Merchants Are Becoming More Popular Year After Year.

Preparations are being completed for the merchants annual excursion which will be run to Cedar Point from this place, Tuesday, August 2

The executive committee of the Merchants' association held a meeting at the Y M. C. A. building, Thursday evening, to complete the arrangements for the annual outing which will be run to the Point over the Pennsylvania lines Special trains will leave Marion at 6 45 and 7 o'clock, and on the return the trains will leave Sandusky at the same hours in the evening.

Every effort is being made by the committee in charge to make this excursion the largest and best ever given by the association The accommodations will be better than ever before, and preparations are being made to take a larger crowd from Marion and the surrounding vicinity than on any previous excursion run by the merchants of the city.

These annual outings are becoming very popular among the business men of the city as a day of recreation and rest, and everything is being done by them to encourage and make these affairs a success.

The fare is low enough to be within the reach of everybody, only $1 2. for adults and sixty-five cents for children.

FINE WHEAT IS RECEIVED AT OWENS

A Thousand Bushels Test Over Sixty Pounds.

The John D. Owens Son & Company received about 1,000 bushels of wheat at its elevator at Owens, Thursday, every bushel of which tested over sixty pounds to the bushel

One load of 115 bushels brought in by George Seiter, residing seven miles south of the city, tested 61½ pounds to the bushel.

DON'T GO HOME WITHOUT A STAR

Whenever you are in Marion on Saturday afternoons, don't go home without a Daily Star. It has 16 to 20 page of interesting reading matter, with comic supplement in colors, enough to last all day Sunday. Two cent per copy of newsboys or at the Star office 30-wky-tf

FIGHTING THE FOREST FIRES IN WISCONSIN; WESTERN CANADA ALSO SUFFERS SEVERELY

Merrill, Wis., July 25.—The worst forest fires ever known in this part of Wisconsin have been devastating great tracts of lands for days and have hemmed in and cut off from the outside world the people of several towns The people of Heineman fled to Bloomville where they and the 550 residents of that town were cut off from escape, the fires raging all around the place. Gleason, north of Bloomville also was isolated. At Galloway and vicinity the fire covered an area ten miles long and three miles wide Wausau and New London steamers have fought the fires, but with slight success. Millions of feet of valuable timber have been destroyed The problem of food supply is a severe one, particularly at Bloomville, with its population largely augmented by refugees from other points. Losses from forest fires in several districts in British Columbia are reported Fire wardens have impressed every available man to help check the spread of the flames, which have eaten up already several millions of dollars' worth of timber. No sooner is one fire under control than another breaks out. The situation is serious both in Wisconsin and western Canada.

CASTORIA
For Infants and Children.
The Kind You Have Always Bought
Bears the Signature of Chas. H. Fletcher.

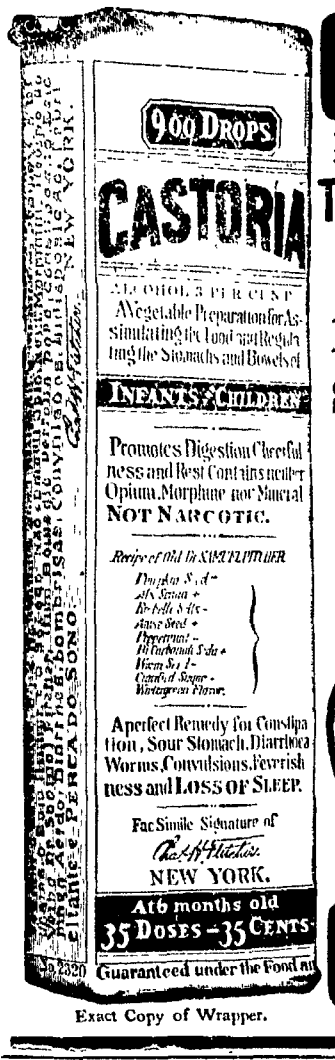
900 DROPS
CASTORIA
ALCOHOL 3 PER CENT.
A Vegetable Preparation for Assimilating the Food and Regulating the Stomachs and Bowels of
INFANTS CHILDREN
Promotes Digestion Cheerfulness and Rest Contains neither Opium, Morphine nor Mineral
NOT NARCOTIC.
Recipe of Old Dr SAMUEL PITCHER
A perfect Remedy for Constipation, Sour Stomach, Diarrhoea, Worms, Convulsions, Feverishness and LOSS OF SLEEP.
Fac Simile Signature of
NEW YORK.
At 6 months old
35 DOSES – 35 CENTS
Guaranteed under the Food an
Exact Copy of Wrapper.
THE CENTAUR COMPANY, NEW YORK CITY

Message of Savings to Men

right now, your opportunity to save is at its best. Right here in Marion's largest clothing store where you can get the best makes.

Men's $25 Hart Schaffner & Marx suits $15.25, $15.75 and.....$16.25
Men's $15.00 Suits for..... 9.98

STRELITZS

SACRIFICE PRICES
ON PORCH FURNITURE.

If cut prices will make it possible, we're not going to carry over a single piece of summer furniture. You might as well enjoy your porch and lawn the balance of the season, when you can furnish them at such prices as we are making.

The H. Schaffner Co.,
208---212 South Main Street.

THE NEW HARDWARE
BINDER TWINE
Osborne Manilla and Standard, guaranteed to be of long fiber and strictly pure. Osborne Repairs.
THIBAUT & MAUTZ BROS.

FARMERS!

We want you all to know that we have remodeled our elevator. We have made it accessable by bringing the driveway down to a level with the mill floor, and by making the driveway wide enough for any kind of vehicle. We have added conveniences consisting of new large wagon and a 125 bushel Hopper Scale, an overhead dump and bins under the driveway so as to dump loose grain. Come and see us. We want your patronage.

The Marion National Mill Co.

NEWSPAPERARCHIVE®
NEWSPAPERARCHIVE®

THE MONROE DOCTRINE FITS MANY SITUATIONS

Seems To Be an Elastic Diplomatic Garment.

EASY TO GET MEN FOR PANAMA CANAL

Old Age Pensions Are Advocated by Congressman Ludin, of Illinois. Makes Careful Investigation of Plan Used in Foreign Country. Some Customs Offices Expensive.

Washington, July 25.—Recent diplomatic developments and international discussions involving the attitude of European powers—especially Germany—toward Nicaragua have brought the Monroe doctrine into the world's spot light again and the impression is strong that it will soon be given a new application.

The Monroe doctrine is an elastic diplomatic garment—not so elastic as the popular imagination depicts it, but capable of so much stretching, when occasion demands, that it will fit a multitude of situations however different. There has not been an administration, since its inception in which this guiding principle has not been hauled out of its historic recesses to do service in connection with one difficulty or another, and indications are that President Taft's will be no exception from this rule.

The Monroe doctrine is already spoken of as a most suitable diplomatic habiliment to enfold the international eyesore, into which the chaos of Nicaragua is fast developing, while the United States restores order and sets the struggling republic on its feet again. Agitation has already begun, too, in the Pan-American conference on the part of the Latin-American governments which owe much of their development to its existence, to make the doctrine—now merely a declaration of the United States—a guiding principle for the entire western hemisphere. Such a political profession of faith would mark a new era for the two Americas.

Coat of Many Colors.

There is little doubt that the Monroe doctrine of the present day contains much that was not contemplated by the president who first gave it formal expression. Each administration, in a crisis, has tacked a new meaning on it or stretched an old meaning to greater lengths until it has become a coat of many colors, but none the less a stout garment, and showing no sign of wear.

President Monroe, in his message of December 2, 1823, said:

"The occasion has been judged proper for asserting as a principle in which the rights and interests of the United States are involved, that the American continents, by the free and independent conditions which they have assumed and maintain, are henceforth not to be considered as subjects for future colonization by any European powers. We owe it, therefore, to candor, and to the amicable relations existing between the United States and those powers, to declare that we should consider any attempt on their part to extend their system to any portion of this hemisphere as dangerous to our peace and safety. With the existing colonies or dependencies of any European power we have not interfered and shall not interfere. But with the governments who have declared their independence and maintained it, and whose independence we have, on great consideration and on principles, acknowledged, we could not view any interposition for the purpose of oppressing them, or in controlling in any other manner their destiny, by any European power, or in any other light than as the manifestation of an unfriendly disposition toward the United States."

The Police Power.

Briefly the Monroe doctrine, as so uttered, declared against the interposition of European powers in the affairs of the American states, the particular kind of interposition being that undertaken for the purpose of controlling their political affairs and of extending to this hemisphere the system in operation on the continent of Europe.

Out of the Monroe doctrine, Luis M. Drago, Argentine minister of foreign affairs, evolved the now famous Drago doctrine, declaring that "the public debt cannot occasion armed intervention nor even the actual occupation of the territory of American nations by a European power." This naturally led to another question. If the United States expressly declared against the occupation of American territory by a European power, who is going to take the matter in charge when a country, much the same as Nicaragua now finds herself, persists in such a course that there is no prospect that its debts will ever be paid or its just international obligations fulfilled?

President Roosevelt, in answer to this, tacked on another patch to the Monroe doctrine, giving expression to the function of "police power" to be exercised by the United States in such contingencies.

Chronic Wrong-Doing.

"Chronic wrong-doing," he said in his message of December 6, 1904, "or an impotence which results in a general loosening of the ties of civilized society, may in America, as elsewhere, ultimately require intervention by some civilized nation, and in the western hemisphere the adherence of the United States to the Monroe doctrine may force the United States, however reluctantly, in flagrant cases of such wrong-doing or impotence, to the exercise of an international police power."

It may be for President Taft, in dealing with the Nicaraguan situation, to formulate still another phase of the Monroe doctrine which has not yet come into view in the diplomatic experiences of the United States.

Although President Monroe's name is attached to the doctrine, the principle underlying it goes further back, even to the beginning of the United States. Washington, in his farewell address, declared that the policy of the United States was to avoid entangling alliances with European powers. The Republican form of government was, in contradistinction to the monarchical form prevailing in Europe, an ideal for which the colonists had fought and to which they were passionately attached. Anything threatening that ideal was to be looked upon as a foe.

The Holy Alliance.

When, therefore, the holy alliance was formed of the foremost European powers, with the exception of Great Britain, the fledgling republic held aloof with some suspicion of its purposes; and, when the alliance threatened to support Spain in maintaining its grasp upon its American colonies, which were fast slipping through her fingers, the occasion for the declaration of the Monroe doctrine first arose though the sentiment underlying it had developed long before.

With that declaration the effort of Europe to dominate the world was curtailed. The United States took its place as a world power and the American ideal of government, as distinguished from that of Europe, assumed its sphere of control.

A similarly momentous change inevitably will take place in the orient when China rises to assert her individuality. The world will then be dominated by those spheres of diplomatic influence—European, the American and the far eastern. The last undoubtedly being under the guidance of China and Japan. The Monroe doctrine is the political gospel of the Western Hemisphere. That of the Far Eastern is yet to be enunciated.

Laborers Easily Secured.

The digging of the Panama Canal has reversed the condition regarding labor which confronted the United States at the outset of the big task. No longer, according to the reports from the Isthmus is it necessary to send agents abroad to contract for labor. Despite the great number needed for the work voluntary immigration from Greece, Italy, Spain, Costa Rica, Cuba, Colombia and Venezuela now is sufficient to supply all demand for the big force.

The volume of immigration in the case of the European laborers has increased nearly 1,000 per cent. and in the case of the West Indians, over fifty per cent., as compared with the first six months of 1909.

Nearly every vessel sailing from a foreign port brings an additional lot of laborers, and within the past few months immigration among the Greeks and Italians has been steadily increasing. As near as can be estimated about fifty per cent. of the steerage passengers from Europe, at the present time, are Spaniards, while the remaining fifty per cent. is more or less equally divided between Greek and Italians.

Practice Lessens.

Formerly the stowaway class constituted quite a factor in the immigration movement and there is a case on record where a vessel arrived at Colon with 288 stowaways on board including a number of women. At that time laborers were in demand on the canal works, and under the agreement with the Republic of Panama respecting the importation of labor, the stowaways were allowed to land without the requisiste amount of cash, and a large number of them went to work on the canal. For some time past, however, stowaways have been returned to the countries from which they embarked, which has discouraged the practice to a great extent, and caused steamship officials to be more alert. Stowaways have been especially numerous on the islands of Barbados, stealing on deck unseen, or going on board on some fictitious errand and hiding themselves as the opportunity offered while the vessel lay at anchor on cargo.

With the present surplusage of European labor on the Isthmus the commission has been compelled to hold to the rule of filling vacancies in the labor ranks from the contract men, whenever contract men are without work.

Old Age Pensions.

Old age pensions in foreign countries have been the subject of investigation by Congressman Frederick Lundin, representative of Illinois. He finds that they have proved successful and he is hopful that some such provision for the care of the aged may be made in the United States.

"Germany was the pioneer in the movement," he says, "with a law passed in 1889; amended in 1891 and perfected in 1899. The present law covers twenty-five per cent. of the population and is compulsory in many instances and voluntary in some. The pension is granted up to $57.50 a year, according to class and weekly premium paid. Beyond seventy years of age no incapacity need be shown to avail the beneficiary his or her pension.

"Denmark fell into line in 1891. All persons over sixty years of age are eligible to pension benefits, with certain limitations as to residence, health and record of citizenship.

"Laws were passed in New Zealand at intervals from 1897 to 1908, when all of them consolidated to create a liberal and enlightened system. Sixty-five years is the pension age, and to all those who are without a minimum competence and can show thirty-five years' honorable residence in New Zealand the government pays $2.50 weekly.

Cost Per Capita.

"The cost per capita of population is small. The benefits conferred are great and not only redound to the benefit of pensioners, but to that of society in general.

"Belgium adopted an insurance annuity and nationally sustained pension act in 1900. Annuities are granted according to age and amount of premium paid. Pensions are paid to all over sixty-five years of age under certain prescribed conditions of want and disability.

"Italy, France and Austria are operating systems of annuities and pensions. Old age relief is recognized in these countries as an institution of worth, and the system can not fail to grow with the advance of the times.

"Australia probably presents the best example of growth and modernization of the old-age pension idea. The general plan there is about as follows: Men over sixty-five and women over fifty are pensioned at the rate of $2.50 and two dollars a week, respectively. Restrictions pertaining to income, residence and character surround the application of the law most effectively. I am in receipt of a letter from the American consul at Newcastle, New South Wales, in which he says:

The General Opinion.

"'It is the general opinion that these pensions are a very good thing and that these laws are working out satisfactorily. In order to see for myself the people receive their pensions, I was present the first of this month and saw a large number of them paid. They appeared to be a most respectful lot of old people, and I feel certain the money allowed them each month by the government is judiciously expended.'

"After years of consideration England adopted an old-age pension law in 1908. Under its provisions all persons over seventy years of age are pensionable, if they meet the requirements of regulations as to income, habits and character. The amounts paid run from twenty-five cents to $1.25 weekly.

"Canada passed an annuity law in 1908. Under it people beyond the age of fifty-five years may draw from $50 to $600 annually. It is a government insurance proposition pure and simple, and dependent upon premiums; but as a step, is encouraging to every believer in the humane policy of making provision for old age a matter of governmental regulation.

Expensive Luxuries.

Some of the most expensive luxuries, comparatively speaking, maintained by Uncle Sam are small customs houses, according to figures just made public. Scattered about the country are about 100 custom stations. Through them the government collects the tariff on imported goods and various assessments on the merchants. A large majority of the customs houses are extremely profitable, and they garner nearly one-third of the money spent by billion dollar congresses.

Customs receipts at Port Jefferson, New York, were so small, being nothing at all, that collector Arthur H. Randall sought to surrender the post. For five years he struggled to surrender the shackles of the office. The treasury department would fain grant him freedom, but can not find anybody to take the place. The department relented a short time ago, gave Randall freedom, closed the office and transacted the business, if there should be any, to New York.

Collectors Easily Found.

There are other ports where no difficulty is found in securing collectors even if there is little or no business. Some of these where the receipts aggregated nothing last year, with the expense of maintaining them, are as follows: Tappahannock, Virginia, $664; Yaquina, Oregon, $1,034; Beaufort, North Carolina $1,550; Bridgeton, New Jersey, with seven employes, $2,123; Cairo, Illinois $434; Galena, Illinois, $465; Little Egg Harbor New Jersey, $438; Nantucket, Massachusetts, $362; Paducah, Kentucky, $549, and Patchogue, New York, $668.

Tab is kept by the government on every custom house to find the cost of collecting the revenue. Annapolis had customs receipts of $3.09 last year and the cost to the government of collecting each dollar was $309.41. There was considerable vessel business at Alexandria, Virginia, but the total customs receipts amounted to only $10 and on that basis the cost of collection on each dollar was $122.49. The amount paid for each dollar collected at some other points were: Natchez, Mississippi, $52.76; St. Marys, Georgia, $45.46; Saco, Maine, $11.16; Great Egg Harbor, New Jersey, $25.14; Rock Island, Illinois, $23.68; Teche, Louisiana, $23.45 and Portsmouth, New Hampshire, $16.12.

Created by Congress.

In the large ports the expense to the government in collection of a dollar ranges from a little over two cents to five cents. In New York last year the cost per dollar was 2.2 cents and the aggregate receipts were $202,675,809. The average cost of collection in the country was 3.4 cents.

Customs houses are created by congress and can be abolished only by the same authority. In the interest of economy secretaries of the treasury have recommended that collectors be abolished at ports where there seems to be not enough business to justify the expense. Members in congress, however, have steadfastly refused to rob towns in their states of the prestige of having customs houses and, besides, they afford some thing in the way of patronage.

A RICHWOOD BOY COMMITS SUICIDE

Takes His Life at Dayton Some Time Sunday Morning.

Richwood, O., July 25.—[Special.]—Charles Fletcher, aged nineteen years, son of Mr. and Mrs. Thomas G. Fletcher, committed suicide at Dayton, Sunday morning. He was found dead at 7 o'clock in the morning, having taken a quantity of laudanum. No reason is assigned for his rash act.

The boy came to this place two years ago with his parents from Charleston, West Virginia, and was a baker by trade. Six weeks ago he went to Dayton to work, and was home on a visit three weeks ago and seemed in his usual spirits. His parents were prostrated by the news.

The remains were brought to Richwood this morning.

EFFIE BELLE BROTHERS DIES MONDAY MORNING

At the Family Residence on Scranton Avenue.

Effie Belle, aged about three years, daughter of Mr. and Mrs. Claudius Brothers, died of complications resulting from the measles at the family residence, on Scranton avenue, Monday morning at 9:30 o'clock.

The funeral services were held at the Brothers home, Tuesday afternoon at 3 o'clock, followed by interment in the Marion cemetery.

Well Known Here.

Mrs. Edward A. Miller and son left, Saturday, for Fostoria to attend the funeral of J. P. Repp, who died at his home there, Thursday. Mr. Repp at one time resided in this city, and is quite well known here.

Pocket Picked.

While at Cedar Point, Saturday, with the Marion Steam Shovel company's excursionists, Emmet Hollingshead, of Barnhart street, had his pocket picked to the tune of $16. He was in a crowd at the time.

Deputy Sheriff Cornelius Breen has received a postcard from W. B. DeVeny, who states that he expects to locate at Portland, Oregon, and move his family there. Mr. DeVeny was formerly proprietor of the Racket store.

GOVERNOR CARROLL OF IOWA TO FIGHT CRIMINAL LIBEL INDICTMENT

Des Moines, Ia., July 25.—Governor B. F. Carroll, of Iowa, who was indicted for criminal libel by the Polk county grand jury, is going to fight the case. The indictment is the outgrowth of an investigation by the grand jury of affairs at the Iowa Industrial School for Girls at Mitchellville. It is alleged in the bill that the governor made libelous statements concerning John Cownie, former chairman of the state board of control, in an article published in the Des Moines Capital of May 24, in which the governor set forth at length his reasons for demanding the resignation of Mr. Cownie. The governor is at liberty without bond.

DELVAN CYPHERS DEAD AT MARTEL

Succumbs to Tuberculosis at Home of Father.

Martel, O., July 25.—[Special.]—Delvan Cyphers, aged sixteen years and twenty-one days, died of tuberculosis at the home of his father, J. E. Cyphers, Sunday morning at 9 o'clock. His mother died of tuberculosis five years ago.

The youth was a patient sufferer, and knowing that he had not long to live, frequently said to those who came to see him, "Let the Father's will be done." He is survived by his father.

The funeral services were held at the Disciple church, this afternoon at 1:30 o'clock, Rev. J. E. Johnson, of Marion, officiating. Burial took place at Iberia.

FASHIONS AND FADS.

Paris dressmakers are recommending Hindu embroideries and printed designs. These Eastern patterns are employed in numerous ways.

For informal visiting, traveling, motting about, the short narrow skirt with the accompanying short jacket is the mode of the hour.

There is a disposition to finish all varieties of voiling with hems, or in some cases with narrow chantilly or light weight edgings.

The latest wrap is a sort of dolman, made of all-over lace in either black or white. Some are bordered with chiffon and lace bandings.

Fine edgings are used on trills of net, malines or tulle, a great deal of malines by itself is going into ruffs and flat shoulder scarfs.

Some of the little neck pieces of collarless gowns are of silk covered with violets or some small blossoms that are dainty and dressy.

In dress materials there are Paisley silks, cottons, foulards, chiffons and velvets; and perhaps the very latest thing is Paisley shantung.

Good results are secured by the combination of contrasting materials, and this fashion is having a tremendous vogue at the present time.

The old-fa honed mixture of Paisley and fringe is shown in most of the shops in many articles of clothing and other accessories that women use.

Etamine linen—in lovely shades of wisteria, soft greens, wedgewood blues, saxe blue, Cull reds corn yellow etc.,—is ideal for the skirt and coat suit.

Attractive waists for summer are made of eyelet embroidery or of white linon, embroidered in brown dots. Belts, ties, and stockings should match the color of the dots.

A morning blouse of any white material may be set off by a yoke and cuffs of the new mustard shade, or of blue and should be worn with a belt of the same shade.

Evening gowns are simple. They show the influence of the peasant style. Instead of being on splendid lines with gorgeous ornamentation they are unusually simple.

Many tunics are seen. They are not short, as they were last year, but they drop well down to the hem, or at least over the knees. They are of chiffon or mousseline.

Croutons made of rye bread are a pleasing change.

PEARL V. JOHNSTON AND CHARLES HUDSON

Are Married by Rev. George M. Rourke, Saturday Night.

Miss Pearl V. Johnston, of Agosta, and Mr. Charles B. Hudson, of this city, were united in marriage by Rev. George M. Rourke, pastor of the First Presbyterian church, at his home on south Main street, Saturday evening at 8 o'clock. Among those witnessing the ceremony were Mr. and Mrs. P. S. Morarity, of Delaware; Mr. and Mrs. Edwin Block, of Agosta; Miss Grace Cronan, Miss Vena Johnston, Mr. S. J. Hudson and George E. Hudson.

Both the bride and groom are quite well known in this city, the groom being employed as a draftsman for the Marion Steam Shovel company.

The bride is a daughter of ex-Deputy Sheriff A. C. Johnston.

Mr. and Mrs. Hudson will make their home in this city.

CHOLERA INFANTUM CAUSES THE DEATH

Of Thirteen-Months-Old Daughter of Mr. and Mrs. Brodbeck.

Vonnamae, the thirteen-months-old daughter of Mr. and Mrs. F. W. Brodbeck, of south Grand avenue, died at the home of her parents, at noon Monday of cholera infantum, of which the little one had suffered for only one day. The parents and two little sisters, Ida Evelyn and Mildred, survive.

The funeral was held from the Brodbeck home, Tuesday afternoon at 4 o'clock, the burial was made in the Marion cemetery.

Pike Is Completed.

Contractor M. W. Shaw, of this city, has finished the pike north from Mt. Gilead. The work started at the Mt. Gilead corporation line and ended about three and one-half miles north, costing about $4,000 a mile, or a total of $14,000. Of this amount, $6,000 were paid by the contractor for crushed stone, 1,600 wagons loads of which were used. It is said to be a beautiful and well-constructed pike. Contractor Shaw will now finish the Cardington pike, three miles north of Mt. Gilead.

Teachers' Examinations.

On account of the county and teachers' joint institute to be held here, Tuesday, August 22, the city school examiners will hold their mid-summer examination, Wednesday and Thursday, August 10 and 11, instead of Wednesday and Thursday, August 24 and 25. They will also hold an additional examination, Wednesday and Thursday, August 31 and September 1.

Mayor Seiter rendered his verdict, Monday morning in the case of Bert Briggs, colored, charged with selling intoxicants at his home on Grant street. The mayor found Briggs guilty of the charge against him, and imposed a fine of $100 and costs. Attorneys Eymon & Thompson and F. W. Warner, for the defendant, filed a motion for a new trial, the motion being overruled by the mayor. The motion of the defendant's attorneys to suspend execution of judgment pending the decision of the higher court was sustained by the mayor, and Briggs was released by furnishing a bond of $200.

Even when there is cream in the coffee, stains can be removed from the most delicate silk or woolen fabrics by brushing the spots with pure glycerine and rinsing in lukewarm water.

A large bunch of sweet clover in a closed room will drive the flies away when the room is opened later. A few drops of oil of lavender will serve the same purpose.

To clean plaster of paris figures and plaques, make a strong solution of saleratus in water, stand the figure in and dash the water over it, touching every crevice.

BACK GIVES OUT

Plenty of Marion Readers Have This Experience.

You tax the kidneys—overwork them—

They can't keep up the continual strain.

The back gives out—it aches and pains;

Urinary troubles set in.

Don't wait longer—take Doan's Kidney Pills.

Marion people tell you how they act.

J. M. Reed, 103 Holmes street, Marion, Ohio, says: "Doan's Kidney Pills, proved to be all that is claimed for them. I had an acute attack of backache which greatly annoyed me when stooping, and in the morning when I first got up, I felt lame and sore. Reading about Doan's Kidney Pills, I began their use and to my delight, the contents of one box gave me complete relief. During the time which has since passed, there has been no recurrence of my trouble."

For sale by all dealers. Price 50 cents. Foster-Milburn Co., Buffalo, New York, sole agents for the United States.

Remember the name—Doan's—and take no other.

What It Achieved

By LOUISE B. CUMMINGS

Copyright, 1910, by American Press Association.

Ed Archer and Molly Doyle as children one of those couple like to read about, but the stori whose loves are rarely finishe marriage.

There was something endearing the affair between Ed and At any rate, it lasted till Ed away to college, and that is abo long as child loves usually las this case there was nothing on side to indicate that during Ed lege course love was smolderi his breast or that of his child There was no correspondence be them, and if either ever thoug the other no one besides them knew it. They missed each other Ed returned for the only vacati spent at home, and when he was uated as a civil engineer a po was ready for him, of which once availed himself. Therefor did not meet from the time he his studies till two years after been bucking against the world

When they did meet Ed was attention to a young widow of His mother was not well, and his work and his charmer to p mother a visit. While at ho called on Molly Doyle.

Now, it happened that Moll Ed's widow had a mutual frien when Ed appeared Molly kn about his intentions, or at leas appeared to be his intentions.

She came down to meet him letter in her hand. After g him she threw the missive on a it was addressed and stamped for the mail. Molly wrote a hand, and it didn't require a scope to read the name of the for whom the letter was intend deed, one could decipher it from an ordinary sized room.

Molly was not especially She did not let it appear that pected any return of that swee change of sentiment which m child love. Ed made approac ward speaking of it, but me no encouragement. The conve turned upon Molly's friend, wh also the widow's friend, and to some mention of the latte Molly did not speak of her as ter of interest to her or her visi she had any feeling about the she didn't show it.

Ed's call lasted a couple of When he arose to depart he as "Is the letter on the table mail?"

"It is."

"Let me post it for you. I p office on my way home."

"Thank you very much."

She handed him the letter. H in his pocket and took leave.

The next evening he called, b with him some flowers. Mol tened a little at the gift. W spoke of how many flowers given her when they were child said that now he spoke of it membered them very well.

"By the bye," said Ed, "on you last evening I was so en with the pleasure of meetin again that I forgot to post th you committed to my care. brought it back to you, thinkin after the delay you might wish consider sending it."

There was an odd look in eye and a faint tinge of color cheek. Instead of looking di over Ed's forgetfulness, she rather pleased.

"Tonight as you pass the offi do as well," she said and spoke er matters.

The next evening Ed called This was three evenings in succ He brought her a more subs gift than flowers—a glove box somely inlaid. She received ciously.

"It is for atonement," he sai

"Atonement for what?"

"A bad memory. Again I ha gotten to drop your letter in the

She gave him a forgiving what else could she do after th ing gift?—and said:

"Oh, it doesn't matter. Put i you go by tonight."

"You are very kind not to sc I shall keep my mind on it fr time I leave you."

"On the mailing or the letter?

"The letter."

This evidently meant son more than the words, for Ed them with his eyes fixed on tently, and she dropped hers floor.

During the next call Mr. made upon Miss Doyle he m mention of the letter—at least u arose to go. He brought her but kept it in his pocket till h was finished. He had a great say about their childhood days- indeed, than he had to say abo eight or nine years that had since, during which he had m effort to communicate with her see her. Indeed, on this latter s he maintained a discreet silence

It was near midnight when t told her that he had loved he since he was a boy and could love any one else, he took out h —a ring—and slipped it on her She made no objection, since sh consented to a betrothal. Before ing he threw the letter he had failed to post on the table.

"Did it contain a 'Yes' or a 'No asked.

She opened it and displayed a of blank paper.

NEWSPAPERARCHIVE®
NEWSPAPERARCHIVE®

FISHING WITH DEATH

by Thomas Wilson

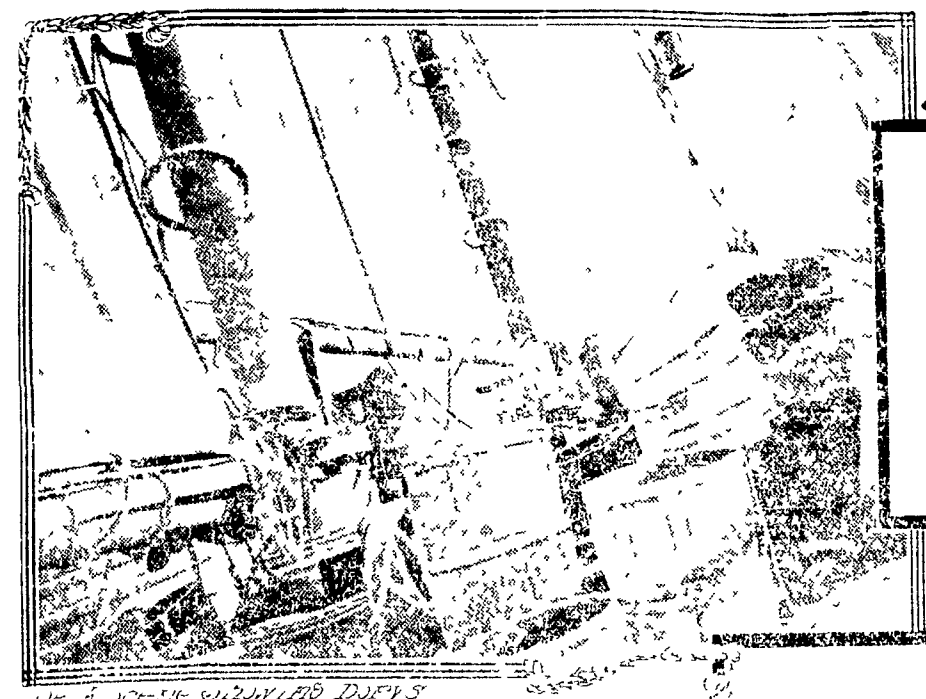

In a Gloucester Dory's Liquid Tube Etc

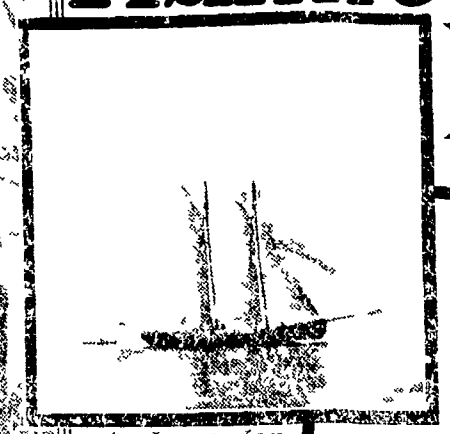

A Gloucester Fishing Schooner

A Grand Banks Sea

Dory Hen

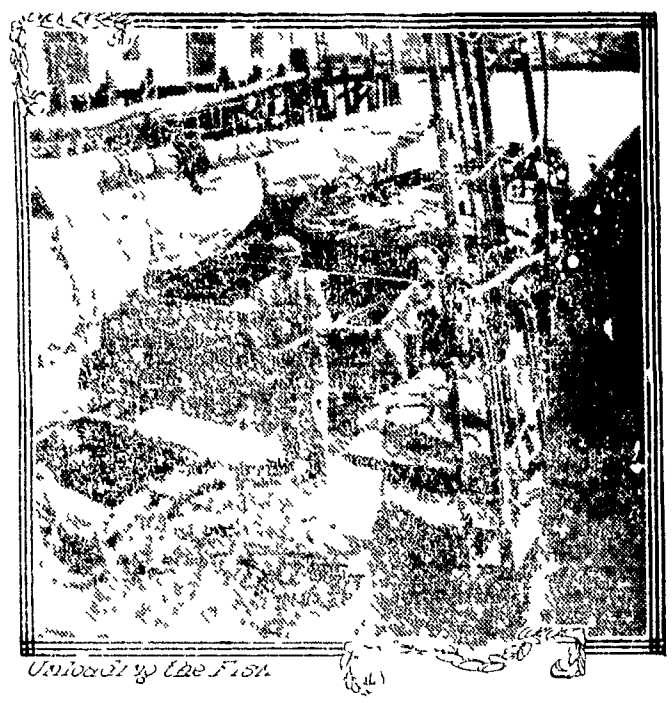

Unload'g the Fish

Disasters at sea are not confined to the fog that envelops the Grand Banks at this season of the year. Those who seek the Banks in the interest of the fish which they yield are subject to many dangers at all times of the year.

Every year we count those lost in the stormy waters there by the hundreds, and fleets and lives in the open sea all have to help the struggling fishermen, which is often left to battle alone while the merciless waves claim their victims.

The moving of the steamer truck across the Isthmus of Panama further to the south has done much to take away the dangers of navigation in one of the greatest highways of the globe, for ships can now pass through the fog spots in a matter of from 10 to 15 minutes and the voyage is cut down several hours because of the little time it takes to go into the Panama Canal.

Nevertheless, into the fishing fleets of the Banks, both in the Canadian and American waters, there are still many instructions to be learned, and at first thought seem to be serious, but that is largely because of the view of the ill-fated boat as it is seen from the deck. Only one such disaster need tell the story. Only one such instance of a vessel sailing into port with the evidence of collision with the ice. The craft invariably disappear and are lost in the passing.

Fishing fleets are to New England from Canada, Newfoundland and the Dutch provinces of Lattimus and Nova Scotia, in the North Sea, to the countries visited by its waters, and they extend all the way from the coast of Massachusetts, this side of 1,000 miles. The Banks have been known to fishermen for centuries, as well as the fact that there south of these seas a vast and well was discovered by John Cabot in 1497.

Fishing is done on the banks between April and October, during which time nearly 1,000 vessels, the American, Canadian and French, assisted by crews of

heroic men, are engaged in the work.

And the toll of the sea by the heavy hand of the storm at the end of the days will be a terrible one. Hundreds of lives will there be sacrificed, while the loss of vessels and destruction could fill a book and furnish many pictures by the time a month has passed. In the list of disasters with each year there can be found hundreds of vessels that have left port, never to be heard of, and crews have been swept overboard and lost, and so filled our land by the newspapers no words on the subject by a mere enumeration.

During a hurricane in June 1905 a big French trawler carrying a crew of 19 men was sighted driving before the blast. On the vessel the word that the crew. The fleet had run to the lee of the land when the storm broke. While it went the trawler rode out one of the crew will never be sure when the gale subsided there was nothing to tell the tale. Not to the trawler the fishermen and not a man suffered a common death.

Now and then a vessel reaches port and is found, partly somewhere on the coast, with the keel of the ill-fated boat several feet above the water, but few are the cases of this kind, those instructors of the days that at first thought seem to be serious, but that is largely because of the view of the ill-fated boat as it is seen from the deck. Only one such instance of a vessel sailing into port with the evidence of collision with the ice. The craft invariably disappear and are lost in the passing.

Fishing fleets are to New England from Canada, Newfoundland and the Dutch provinces of Lattimus and Nova Scotia, in the North Sea, to the countries visited by its waters, and they extend all the way from the coast of Massachusetts, this side of 1,000 miles. The Banks have been known to fishermen for centuries, as well as the fact that there south of these seas a vast and well was discovered by John Cabot in 1497.

Fishing is done on the banks between April and October, during which time nearly 1,000 vessels, the American, Canadian and French, assisted by crews of

MARRIED LIFE OF CRAMERS UNHAPPY

The Husband Goes into Court Seeking a Divorce

MAKES SOME VERY NASTY ALLEGATIONS

Wife Alleged To Have Led a Very Gay Life Before Her Departure to the Blue Grass State—Injunction Allowed in the Mantz Case—The Carhart Matter

Alleging immoral conduct and gross neglect of duty Ora Cramer through Attorney F J Myers brought an action for divorce from Mame Cramer Saturday in the common pleas court In his long petition the plaintiff sets up that he was married to the defendant at Kenton February 13 1906 and that no children were born to them He says that he has always been a dutiful and loving husband but that, for more than three years his wife has evinced a spiteful disposition toward him cursing and swearing at him almost all the time without fault or provocation on his part

The plaintiff avers that his wife began to keep company with divers and sundry men of the vicinity where they lived frequently going riding in a buggy with them at night in unfrequented parts of the county and returning home at an early hour in the morning He declares that she refused to prepare his meals for him and once in a rage of frenzy, destroyed two of his suits of clothes valued at $40 Finally, July 1 1908 she abandoned him he says while he was at work, and came to Marion where she walked the streets a greater part of the time then went to Columbus, and later to Kentucky

In the suit of Lucinda Miller against Susana Conklin the plaintiff through Attorneys DeGolier & DeGolier, has filed his first amended petition again setting up that Catherine Plank was not mentally competent to deed sixty seven acres in Waldo township to the defendant July 18, 1908 She was infirm at the time the pretended deed of conveyance was made and mentally weak owing to her advanced age It is claimed The plaintiff asks that the deed be set aside and held for naught

In a petition filed in the common pleas court Saturday by William G Mantz through Attorneys DeGolier & DeGolier wherein the Toledo Computing Scale company is made defendant, the plaintiff admits that the defendant obtained a judgment by default against him May 16 last, for $61 90 together with $9 65 costs, in a certain action then pending on appeal from the court of Justice Charles H Conley He asserts, however, that the judgment was obtained without producing to the court any testimony or evidence in support of the petition and without any notice to him He asks that the judgment be vacated and for a temporary injunction restraining the enforcement of the judgment The temporary injunction was allowed by Judge W F Scofield and Mantz being permitted to maintain a defense in court, then filed a motion asking that the suit of the Toledo Computing Scale company against him be dismissed

An answer and cross petition was filed by the First National bank of Richwood, through Attorney Fred L Carhart, in the common pleas court Saturday in the suit of Fred L Carhart against Arthur F Benedict The Richwood bank asks that the property described in the petition be sold and that its claim of $75 64 obtained as a judgment in the court of Justice H Conley be paid out of the proceeds

A petition in replevin to secure household goods valued at several hundred dollars was filed in the common pleas court Friday afternoon by Anna Klerx wife of Alois Klerx former superintendent of the Susquehanna Silk mills Medford Pratt dock, who is engaged in the transfer business is named as defendant Mr Klerx who recently returned from Germany avers that the defendant obtained the household goods from her husband and wrongfully holds them in his possession She is represented by Attorneys Mouser & Mouser who filed the petition

After a wedded life of thirty seven years Alphretta P Williams brought an action for divorce from William Williams through Attorney H Edmund Hill, Friday afternoon in the common pleas court

For twenty years the plaintiff alleges that the defendant has been a drunkard and failed to provide for her

The Williamses were married May 22 1873 and raised two children both of whom are married

The plaintiff asks that the defendant be enjoined from molesting her in any way and that he be given a decree of divorce and alimony

In the suit of Fred L Carhart against Arthur F Benedict and others John H Mitchell through Attorney Charles L Justice has filed his answer and cross petition He sets up a general denial of the facts stated in the petition and asks that his claim of $1 140 be protected He also asks that John W Hummeger and the Home Building Savings & Loan company be made parties defendant and that his mortgage may be foreclosed

Blanche M Betz now Blanche May Bunsly through Attorney F J Myers brought an action for a divorce from Harry F Betz Tuesday morning in the common pleas court She sets up that she was married to the defendant at Delaware April 23 1907 and that no children were born to them She avers she has always conducted herself toward her husband as a loving faithful and dutiful wife but that the defendant wholly disregarding his duty as a husband wilfully deserted her without cause three years ago The plaintiff asks to be restored to her maiden name of Bunsley

THEY GO TO WINDSOR WHERE THEY MARRY

Floyd Mumford and Miss Gail Hessly Elope

RETURN TO THIS CITY SATURDAY NIGHT

No Parental Objection, They Just Didn't Like To Ask the Old Folks and Hence Concluded To Have the Knot Tied First and Talk Consent Later On

No here was no parental objections, but we just didn't like to ask the little kind Floyd Mumford the young son of Mr and Mrs Henry Mumford of Silver street Monday morning when questioned regarding his elopement with Miss Gail Hessler to Windsor Canada where they were married Saturday morning The young people returned home Saturday night and made announcement of their marriage

Boarding the Erie Valley train Friday night the young couple reached Windsor early Saturday morning and as luck they were united in marriage at the home of Rev F C Lemm pastor of the Methodist church at that place Immediately after the ceremony the newly married pair made arrangements for returning home and arrived here the same day

The bride is the daughter of Mrs Court Hessly of Silver street She and the groom having lived on the same street for some time became intimate friends and their friendship ripening into love culminated in their marriage Saturday She is well known in this city The groom is employed as baggagemaster to the Pennsylvania railroad at the local station and is also favorably known

The groom is twenty and the bride eighteen

LEATHER FLY NETS

Come look at our stock See what we call "good quality" nets.

Some made of leather, others of cord any kind you want

The price will be satisfactory

P. W. RINGER

The Main Street Harness Man

GOVERNOR AND CAPITOL OF STATE THAT IS TOO RICH TO LEVY TAXES

Minnesota's Mammoth Capitol With Its Treasury That Is All Troubled Because It Cannot Get Rid of Its Surplus

Minnesota by name which is embarrassed in its treasury that is all troubled because it cannot get rid of its surplus That is nearly $1 000 000 and Minnesota treasurer is piling without precedent Moreover this enormous surplus is growing instantly the enactment of the inheritance tax amendment the other litigation in favor of the state bringing in millions and the doubling of the treasury funds recently Just understood Governor A O Eberhart authorized the statement of Attorney General C L Simpson and other state officials that will recommend that no appeal be made for next year The state officials are debating what is to be done with the surplus riches of the commonwealth

FINE TIME IS HAD AT CEDAR POINT

By Marion Steam Shovel Excursionists Saturday

THE CROWD AT THE POINT IS A WHOPPER

Therefore the Day Is the More Enjoyable for Some, While Others Would Have Been Just as Well Satisfied Had There Been Fewer Excursionists at the Point

We enjoyed ourselves but then the crowd was too big That is the way some of the 2 500 people who went on the twenty second annual excursion of the Marion Steam Shovel company Saturday to Cedar Point expressed themselves on their day's outing On the other hand there were many who enjoyed the crowd It was a whopper and we had the finest time ever was the way one enthusiast explained it The fact that there were two other excursions at the point added to the enjoyment of the latter class of excursionists

There were no accidents worthy of mention despite the crowd and although the Pennsylvania company was handicapped by lack of coaches at this point reasonable service was given and under the circumstances the people enjoyed themselves thoroughly only after they reached the point All of the trains leaving here Saturday morning were crowded to the limit and at Sandusky when the transfer was made to the boats for Cedar Point conditions were somewhat congested but after the point was reached the people began to enjoy the day

At the point the bathing was excellent At noon dinner was served in the grove Various amusements were enjoyed and the afternoon was spent ideally The weather was nice and everything that might add to the pleasure of the excursionists was afforded

On the return trip four additional coaches were added to the last train and conditions were materially bettered

The last train arrived here about 10 o'clock

REUNION OF THE BURKE FAMILY

Is Held at the Martin Home West of This City

A reunion of the Burke family was held at the home of Mr and Mrs David H Martin two miles west of the city Sunday A big dinner was served in the grove

Those present were Mr and Mrs Raymond Cuney and sons Raymond and Burke of Detroit Mr and Mrs Frank Schulte of New York Mr and Mrs John Hogan Mr and Mrs David Hogan Mr and Mrs Thomas Nevin and sons Francis and Edward Mr and Mrs John G Stark and three daughters Marguerite Mary Louise and Isabelle Mr and Mrs Richard Burke and children Edward and Marie, Mr and Mrs Harry Buchman Mrs Edward Burke Miss Esther Burke and Mr Thomas Burke

SMALL CHILD DIES OF WHOOPING COUGH

Mr and Mrs O Day of Meeker Lose a Son

Irvin Day the nine months old son of Mr and Mr Verne O Day died at their home Sunday night of whooping cough The home of his parents Mr

The funeral was held at the home of the parents in Meeker Tuesday morning Rev Mr Clark

Suffice it to say and simply state that a beautiful burning matting and will wear

THE SOCIAL WORLD AND ITS HAPPENINGS

Jolly Ten Meets at the Brobeck Residence

MERRY AFTERNOON HAD BY MEMBERS

Joseph Long Is Remembered by His Little Friends, Who Assemble at the Home of His Parents on South State Street and Pass a Pleasing Afternoon, Monday

The Jolly Club met with Mrs H J Brobeck of Sugar street Monday afternoon, with all the members excepting one in attendance The time was pleasantly passed with music and conversation Refreshments were served late in the afternoon

Mrs J Pritchard was the only guest of the club

The next meeting will be held at the home of Mrs Edward Williams of Sugar street in one month

* * *

Miss Gladys Davis was very pleasantly surprised at her home on Thompson street Monday evening the occasion being her thirteenth birthday anniversary The evening was spent socially with games and music A two-course luncheon was served Miss Davis was handsomely remembered by her young friends and received many beautiful presents

Among those present were Vivian Walter Lillian Stone Marie Walter, Dossy Walter Clair Chamberlain Lee Davis Davis Susie Davis Don Carrier George Davis Francis Davis, James Walter Wade and Paul Stevens Among those from out of town were May Cooper, of Bellefontaine, Maud Teagarden, of Hanley Ruble Patengale of White Sulphur Lizzie Clifton and Kate Richards of Lagrville

* * *

The Huntington Times tells of a company given in the Indiana city by Harry Sullivan in honor of Miss Claire and Catherine Dermody and Lawrence Hess, of this city and also makes mention of a party given by Misses Anna and Blanch O'Connor of Huntington in honor of some Marion misses

* * *

Joseph Long was given a very agreeable surprise by about sixteen of his young friends at the home of his parents Mr and Mrs Charles R Long of south State street, Monday evening The pleasant affair was in celebration of his twelfth birthday anniversary and he was nicely remembered with a number of gifts

The children enjoyed all kinds of childish games Mary Anderson won the first prize among the girls and Robert Goodsell took first honors among the boys in a bean contest each receiving a pretty prize Very choice refreshments were served

The guests were Helen Peuser Mary Anderson Dorothy Huggins Marie Huggins Elizabeth Frank Helen Long Louise Long Byron Spencer Hugh Turney Charles Frank Robert Goodsell Ralph Wolfinger Robert Uhler John Osmun and Franklin Long

* * *

A number of the friends of J P Willmer of Storer street, gave him a delightful surprise Monday evening it being the twenty eighth anniversary of his birth Pedro was played at five tables He received a number of beautiful presents

An elaborate luncheon was served late in the evening after which dancing was enjoyed and the guests departed for their home wishing Mr Willmer many happy returns of the day

Those present were Mr and Mrs Elmer Wintringham and children Mr and Mrs H W Eckels and son Mr and Mrs Fritz Cluff and children Mr and Mrs O W Miller and daughter Mr and Mrs Samuel Harruff Mr and Mrs George Miller Mr and Mrs F Hunt and Mr George Wise

BLACK SWAMP REUNION EARLY IN AUGUST

Wood County Will Have Home-Coming at Bowling Green

All the former residents of Wood county have given a cordial invitation to attend the home coming which will be held at Bowling Green the first week of August In addition to the festivities there will be meeting one's friends the features of interest Automobile parade Tuesday evening Automobile parade Thursday afternoon Calithumpian parade Friday night Rest rooms free street performances Carnival shows of all kinds and airship flights daily will make the decorated county seat a lively August 1 2 3 4 5 6

THE CONGREGATION OF ISRAEL PICNICKS

At Greenwood Lake Take Delaware with Other Congregations

The Congregation of Israel held their annual picnic at Greenwood lake About seventy were present from Columbus Springfield Delaware and Marion

Among the members of the party from this city and the congregation left Marion on the interurban car and returned at the same hour in the evening

The picnic was a very merry one and the ideal day was enjoyed with bathing fishing and all etc The well filled baskets of the picnickers afforded a sumptuous spread

James K Hackett is to use Sam Jason on his western tour

AGED FATHER OF CHARLES O CLEGG

Dies at Bellefontaine and Is Buried There Tuesday

William A Clegg the father of Charles O Clegg a ticket agent of the city died at his home in Bellefontaine Sunday evening at the age of [illegible] years

For the past thirteen days Mr Clegg had been unable to eat or drink He was born in Bedford county Virginia in 1825 Private funeral services were conducted from the home at Bellefontaine Tuesday at 2 o'clock and interment took place at Bellefontaine

Sulphur kills moths from carpets

To Keep Posted In All Matters Pertaining To Home Furnishings

Visit Marion's Greatest Emporium Of Household Goods.

This being Chautauqua week we have decided to give Marion's people and visitors the buying opportunities of their life. The almost unheard of **Low Prices** wield an irresistible influence over the careful prudent buyer; all former events are eclipsed by the phenomenal bargains we offer this week Our liberal credit plan apply just the same. (If you have not got the cash,) **No matter how** low the price. book accounts take up no floor space which, is more desirable just now than profit, **We Must Have Room.** Matchless bargains, in beds, dresses, chiffoniers, couches, davenports, divans, library tables. hall racks, mirror, book cases, dining room goods, kitchen cabinets, ranges and stoves.

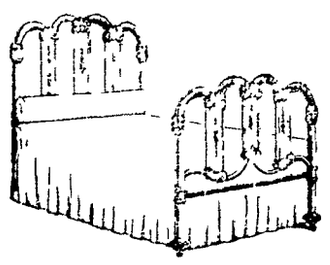

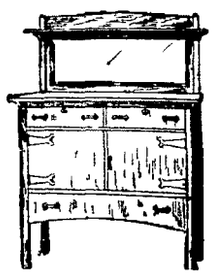

Don't fail to visit our carpet department it is fairly groaning with bargains that will surely appeal to the economizing buyer. Porch and lawn furniture at less than half price. For the new bride and groom this is a snap. **Buy now.**

The Hoover-Rowlands Company

Makers of Happy Homes *111 North Main Street*

You Credit Is Good *Always Better And Cheaper Here* *Why Pay More*

PANTS!

We Mean Trousers.

This store has the greatest line of separate trousers any man would care to look at.

The finer Wald Moulded trousers in the handsomest of fabrics priced at $3.50 to $6.50.

The famous Duchess trousers, whose makers refund 10c for every button coming off, and guarantee against ripping—are the best pants made for workmen. The price only

$1.50 to $2.50.

MACKEN & SMITH

MANHATTAN - THE QUALITY STORE.

WE DON'T THINK

You can afford to miss this big opportunity to buy high-class Summer Clothes at these sacrifice prices we are making.

$20 00 Suits now	$15 75	$6 00 Trousers now	$4 75
$18 00 Suits now	$14 25	$5 00 Trousers now	$3 75
$15 00 Suits now	$11 75	$4 00 Trousers now	$3 00
$12 00 Suits now	$9 25	$3 00 Trousers now	$2 25
$10 00 Suits now	$7 75	$2 00 Trousers now	$1 50

½ OFF ON STRAW HATS.

THE MANHATTAN

NEWSPAPERARCHIVE®
NEWSPAPERARCHIVE®